

PLAY

WITH

marmoleum®
modular



marmoleum® modular

lines
shade
colour
marble

creating better environments

forbo

FLOORING SYSTEMS

CONTENT

PLAY

WITH marmoleum®
modular

Floorplan page

Modular Lines

PL-11	3
PL-12	4
PL-13	5
PL-14	6
PL-15	7
PL-21	8
PL-22	9
PL-23	10
PL-31	11
PL-32	12
PL-33	13
PL-34	14
PL-35	15
PL-41	16
PL-42	17
PL-51	18
PL-52	19
PL-53	20
PL-54	21
PL-55	22
PL-61	23
PL-72	24
PL-73	25
PL-81	26
PL-82	27
PL-83	28
PL-91	29
PL-92	30
PL-101	31
PL-111	32

Floorplan page

Modular Shades

PS-11	33
PS-12	34
PS-21	35
PS-22	36
PS-31	37
PS-32	38
PS-33	39
PS-41	40
PS-42	41
PS-51	42

Modular Colour

PC-11	43
PC-12	44
PC-13	45
PC-14	46
PC-21	47
PC-22	48
PC-23	49
PC-31	50

Modular Marble

PM-11	51
PM-12	52
PM-13	53
PM-14	54
PM-15	55
PM-21	56
PM-22	57
MP-23	58
PM-24	59
PM-31	60
PM-32	61
PM-33	62
PM-41	63
PM-42	64

Marmoleum Modular Floorplan installation instruction

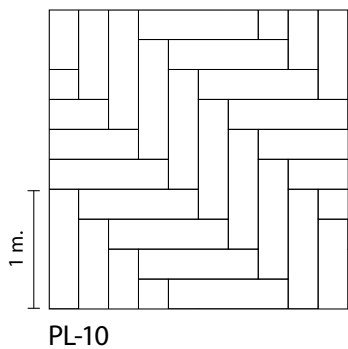

PL-11

- The three colours are installed randomly in a herringbone pattern.
- It is advised to start in the center of the room
- Check with the customer in what direction they want this floor installed
- Shown floor plan is designed for a 7x7m floor, this can be repeated for larger areas
- Linoleum by nature has a yellow tint which disappears when exposed to natural or artificial light
- Linoleum is a natural product, therefore colours may deviate
- Linoleum requires a hard setting adhesive. (e.g. Eurocol 646)

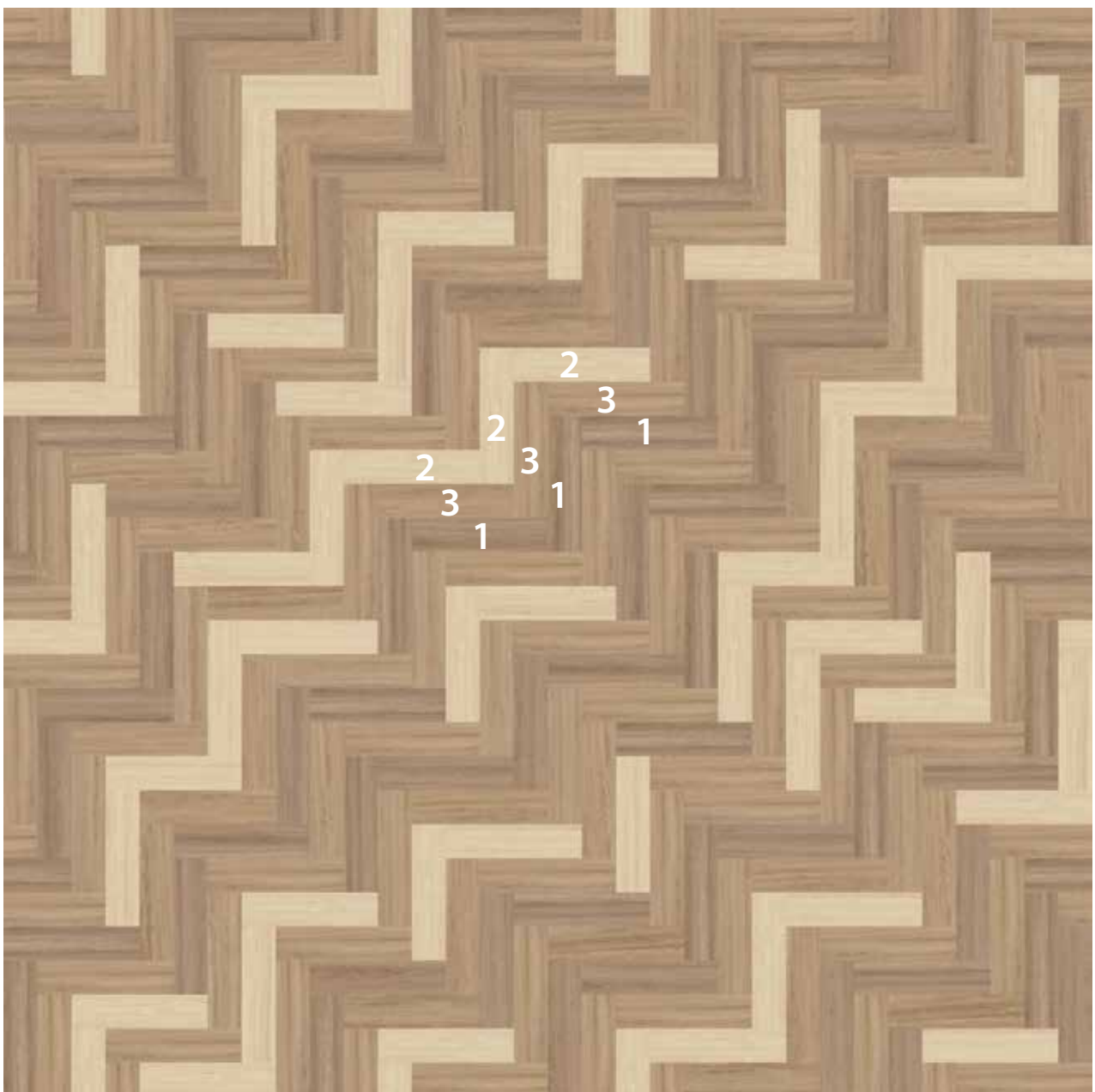

PL-11

100 x 25 cm:

- | | | | |
|------------|-----|------------|-----|
| ■ 1: t5217 | 33% | ■ 2: t5230 | 33% |
| ■ 3: t5235 | 33% | | |

Forbo

FLOORING SYSTEMS

Marmoleum Modular Floorplan installation instruction

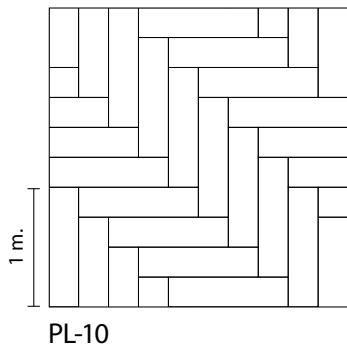

PL-12

- The planks are installed in a herringbone pattern
- It is advised to start in the center of the room
- Linoleum by nature has a yellow tint which disappears when exposed to natural or artificial light
- Linoleum is a natural product, therefore colours may deviate
- Linoleum requires a hard setting adhesive. (e.g. Eurocol 646)



Marmoleum Modular Floorplan installation instruction

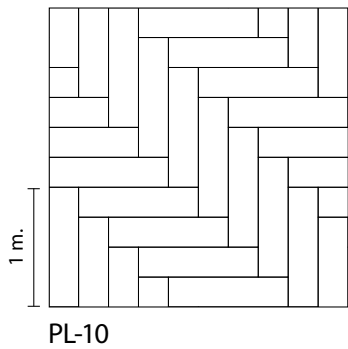

PL-13

- The planks are installed in a herringbone pattern
- It is advised to start in the center of the room
- Linoleum by nature has a yellow tint which disappears when exposed to natural or artificial light
- Linoleum is a natural product, therefore colours may deviate
- Linoleum requires a hard setting adhesive. (e.g. Eurocol 646)

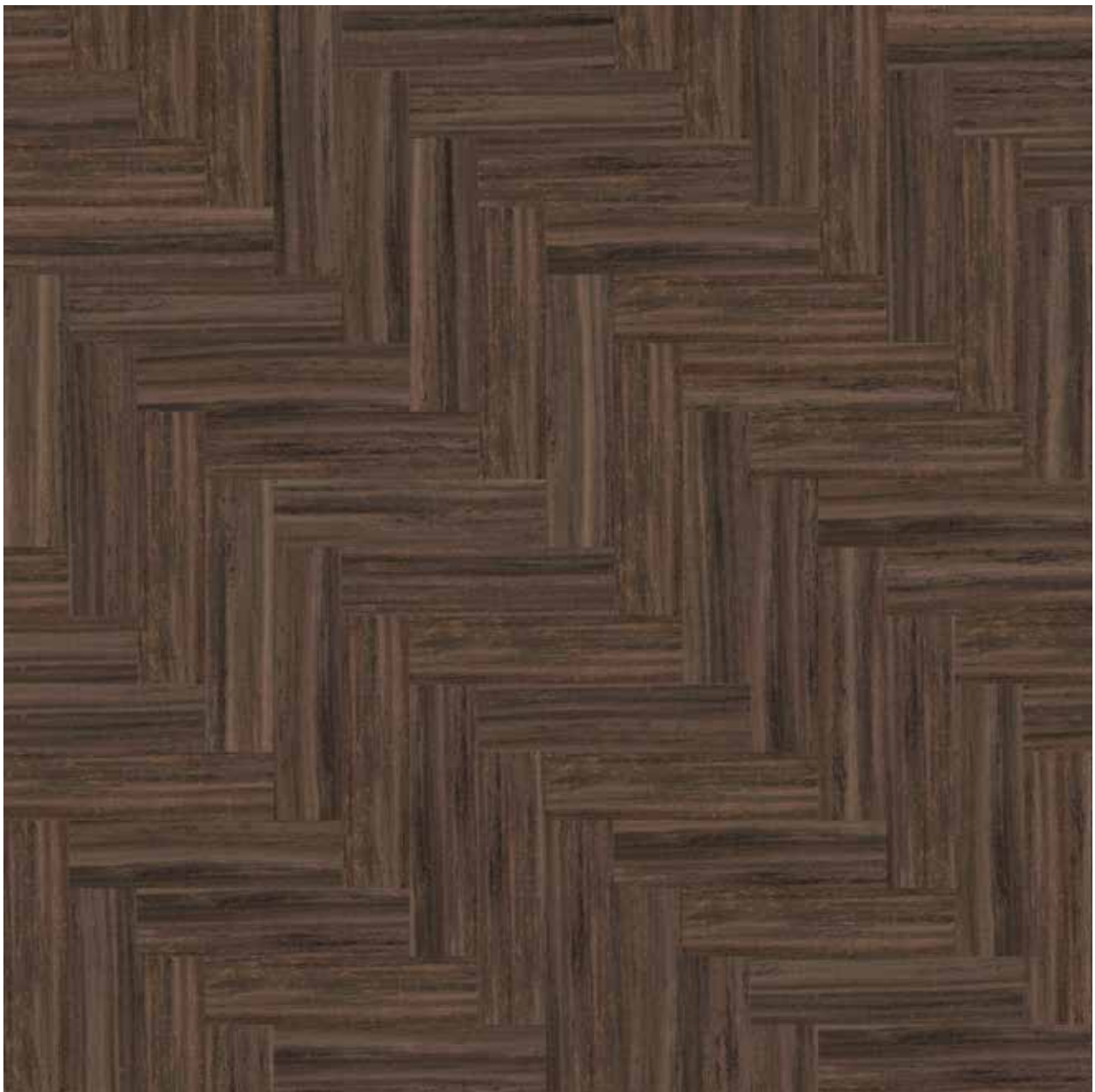

PL-13

100 x 25 cm:

■ t5218 100%

Marmoleum Modular Floorplan installation instruction

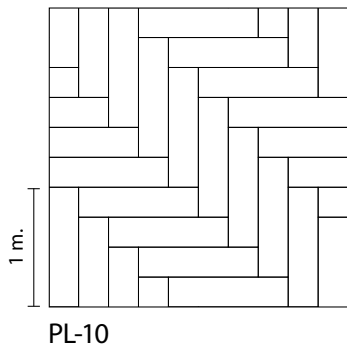

PL-14

- The planks are installed in a herringbone pattern
- It is advised to start in the center of the room
- Linoleum by nature has a yellow tint which disappears when exposed to natural or artificial light
- Linoleum is a natural product, therefore colours may deviate
- Linoleum requires a hard setting adhesive. (e.g. Eurocol 646)



Marmoleum Modular Floorplan installation instruction

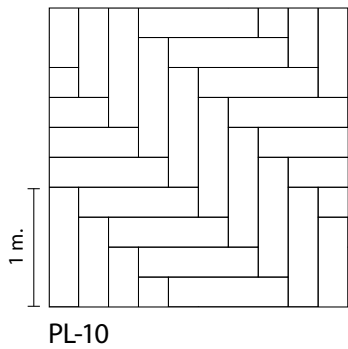

PL-15

- The planks are installed in a herringbone pattern
- It is advised to start in the center of the room
- Linoleum by nature has a yellow tint which disappears when exposed to natural or artificial light
- Linoleum is a natural product, therefore colours may deviate
- Linoleum requires a hard setting adhesive. (e.g. Eurocol 646)

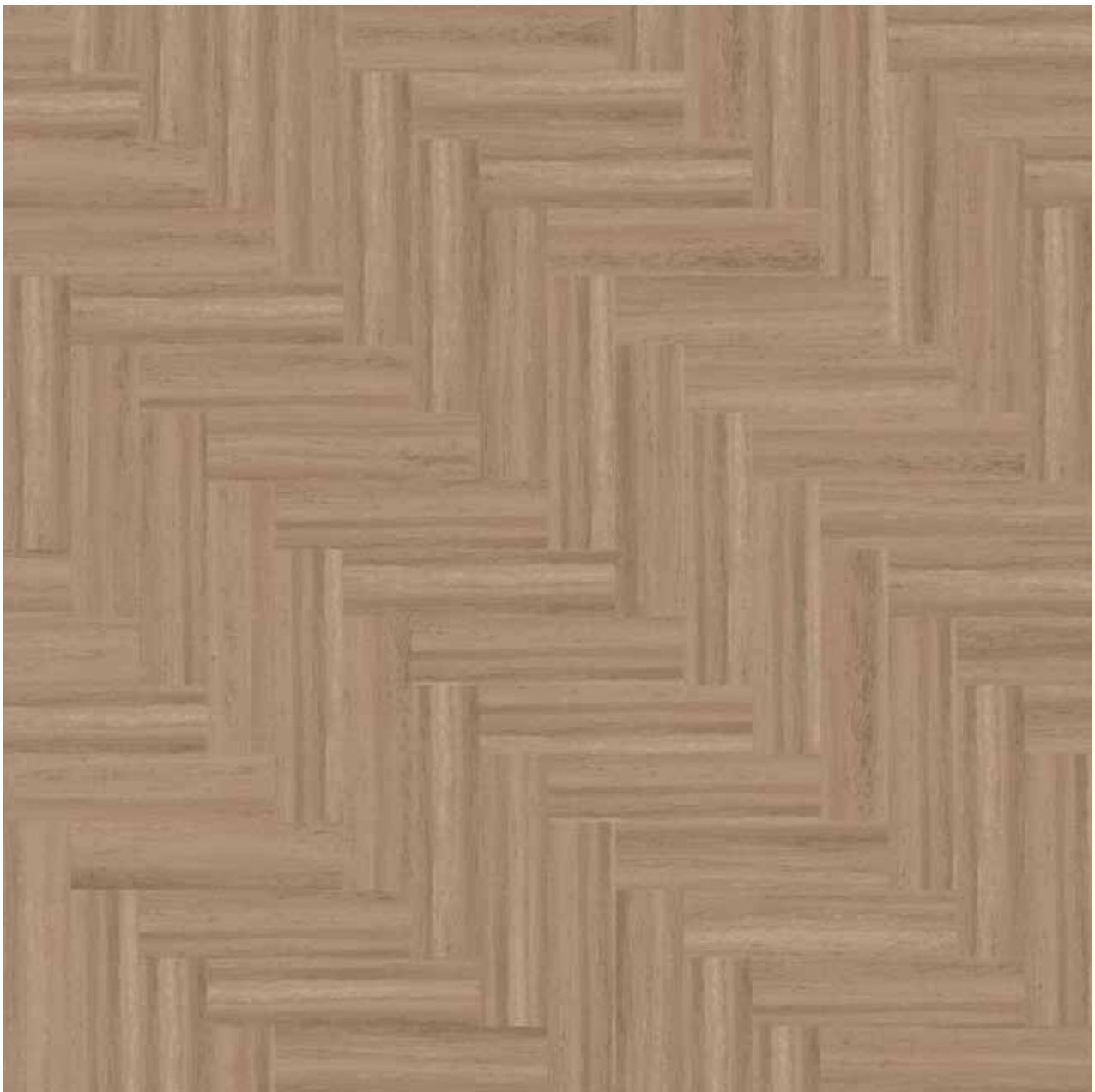

PL-15

100 x 25 cm:

■ t5217 100%

Marmoleum Modular Floorplan installation instruction

PL-21

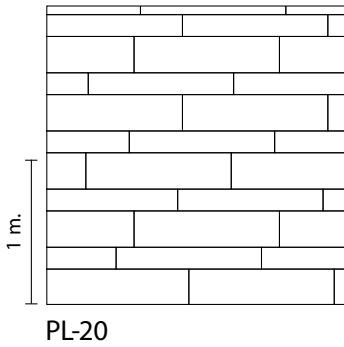

- The wider 100x25cm planks are installed in lines interspersed with with lines of the skinny 100x15cm
- The colours are installed randomly in a linear pattern
- Shown floorplan is designed for a 7x7m floor, this can be repeated for larger areas
- Check with the customer what in direction they want the floor installed
- Linoleum by nature has a yellow tint which disappears when exposed to natural or artificial light
- Linoleum is a natural product therefore colours may deviate, especially for one colour in different dimensions
- Linoleum requires a hard setting adhesive (eg Eurocol 646)

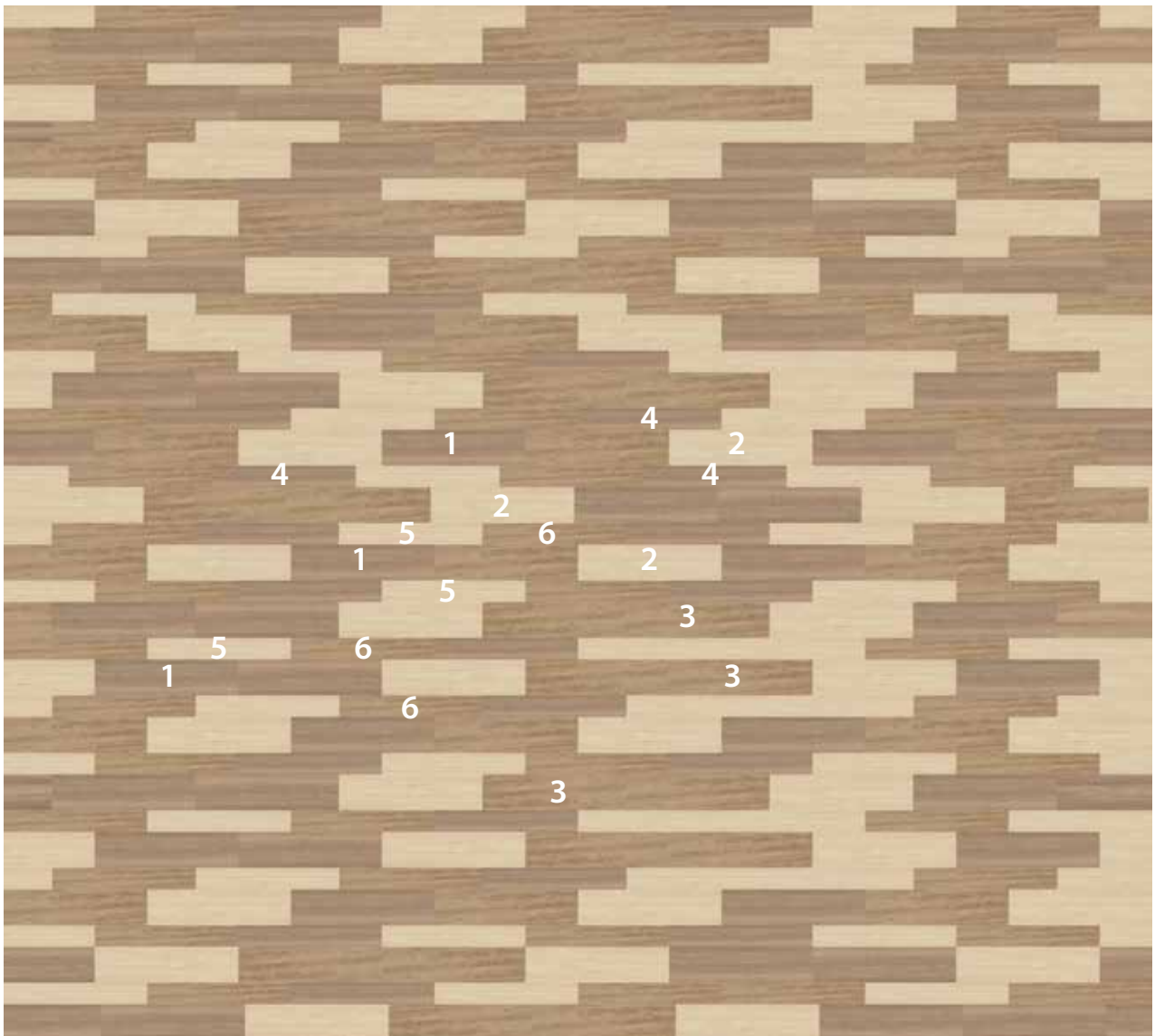

PL-21

100 x 25 cm:	1: t5217 21%	2: t5230 21%	3: t5235 21%
100 x 15 cm:	4: t5217 13%	5: t5230 13%	6: t5235 13%

Marmoleum Modular Floorplan installation instruction

PL-22

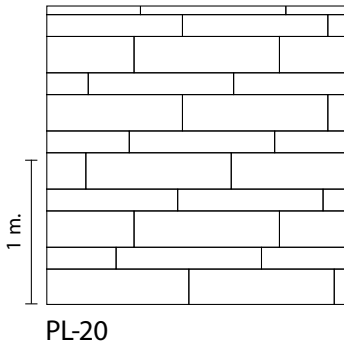

PL-20

- The wider 100x25cm planks in the two darker colours are installed in lines interspersed with with lines of the skinny 100x15cm planks in the lighter two colours
- The colours are installed randomly in a linear pattern
- Shown floorplan is designed for a 7x7m floor, this can be repeated for larger areas
- Check with the customer in what direction they want this floor installed
- Linoleum by nature has a yellow tint which disappears when exposed to natural or artificial light
- Linoleum is a natural product, therefore colours may deviate
- Linoleum requires a hard setting adhesive. (e.g. Eurocol 646)

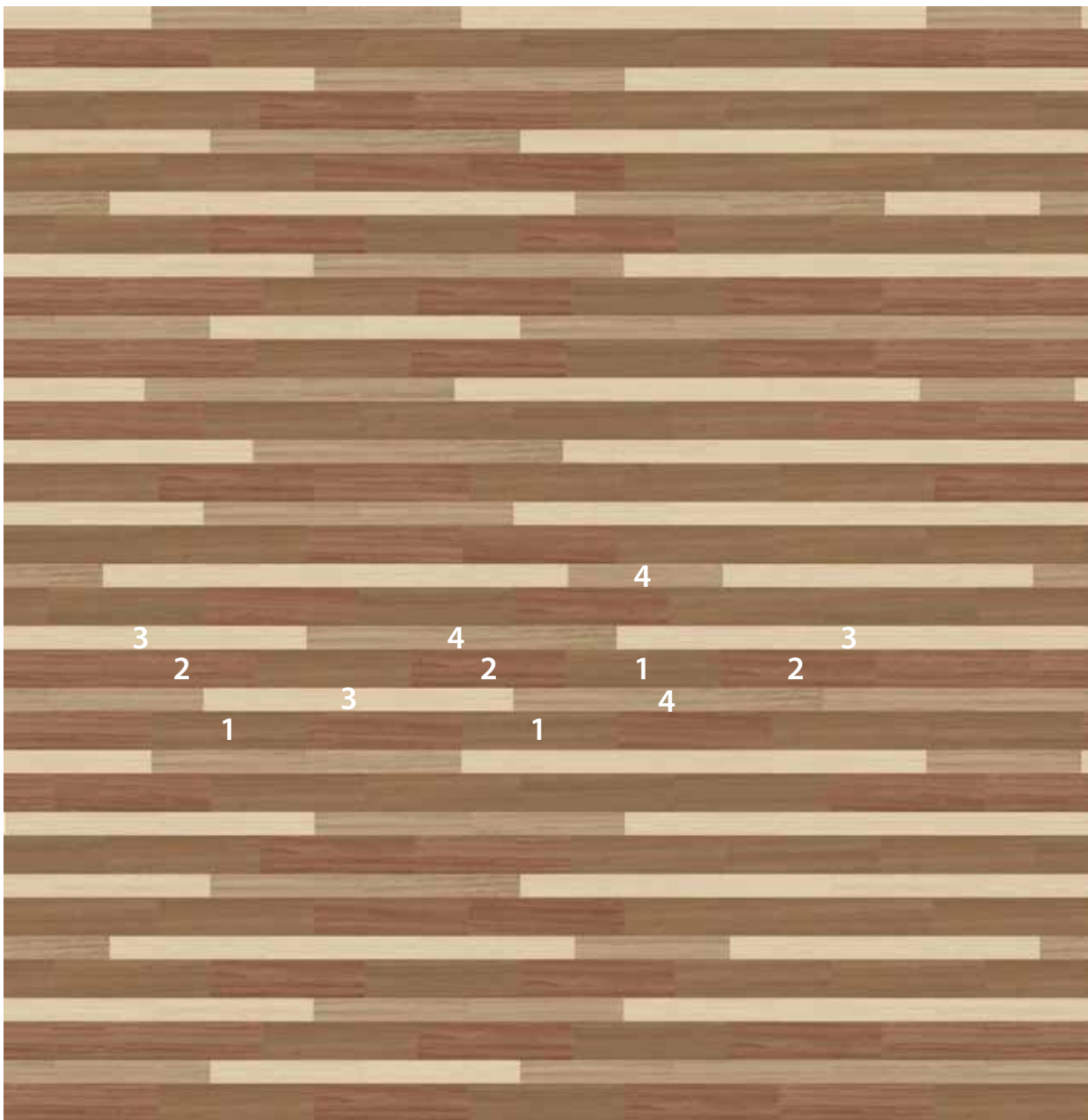

PL-22

100 x 25 cm: 1: t5229 31% 2: t5236 31%
100 x 15 cm: 3: t5230 19% 4: t5235 19%

Marmoleum Modular Floorplan installation instruction

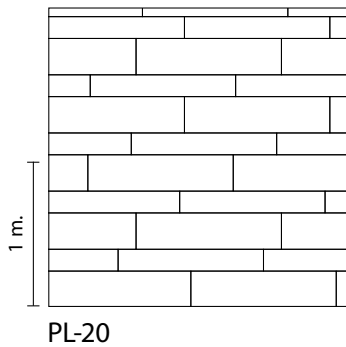

PL-23

- The wider 100x25cm planks are installed in lines interspersed with lines of the skinny 100x15cm
- The colours are installed randomly in a linear pattern
- Shown floorplan is designed for a 7x7m floor, this can be repeated for larger areas
- Check with the customer in what direction they want this floor installed
- Linoleum by nature has a yellow tint which disappears when exposed to natural or artificial light
- Linoleum is a natural product, therefore colours may deviate
- Linoleum requires a hard setting adhesive. (e.g. Eurocol 646)



PL-23

100 x 25 cm:	■ 1: t3573 31%	■ 3: t5217 31%
100 x 15 cm:	■ 2: t5225 19%	■ 4: t5235 19%

Marmoleum Modular Floorplan installation instruction

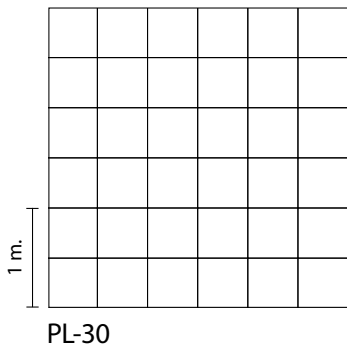

PL-31

- For a good result please install squares tessellated (quarter turned)
- Check with the customer in what direction they want this floor installed (straight or diagonal)
- Linoleum by nature has a yellow tint which disappears when exposed to natural or artificial light
- Linoleum is a natural product therefore colours may deviate, especially for one colour in different dimensions
- Linoleum requires a hard setting adhesive (eg Eurocol 646)



PL-31

50 x 50 cm:

■ t5236 100%

Forbo

FLOORING SYSTEMS

Marmoleum Modular Floorplan installation instruction

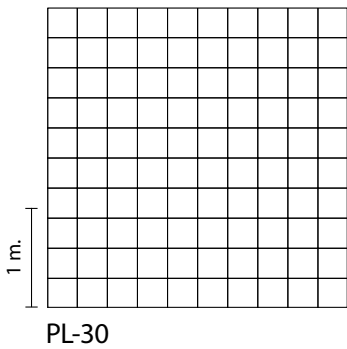

PL-32

- The colours are installed randomly and quarter turned (tessellated)
- Shown floorplan is designed for a 7x7m floor, this can be repeated for larger areas
- Check with the customer in what direction they want this floor installed (straight or diagonal)
- Linoleum by nature has a yellow tint which disappears when exposed to natural or artificial light
- Linoleum is a natural product therefore colours may deviate
- Linoleum requires a hard setting adhesive (eg Eurocol 646)

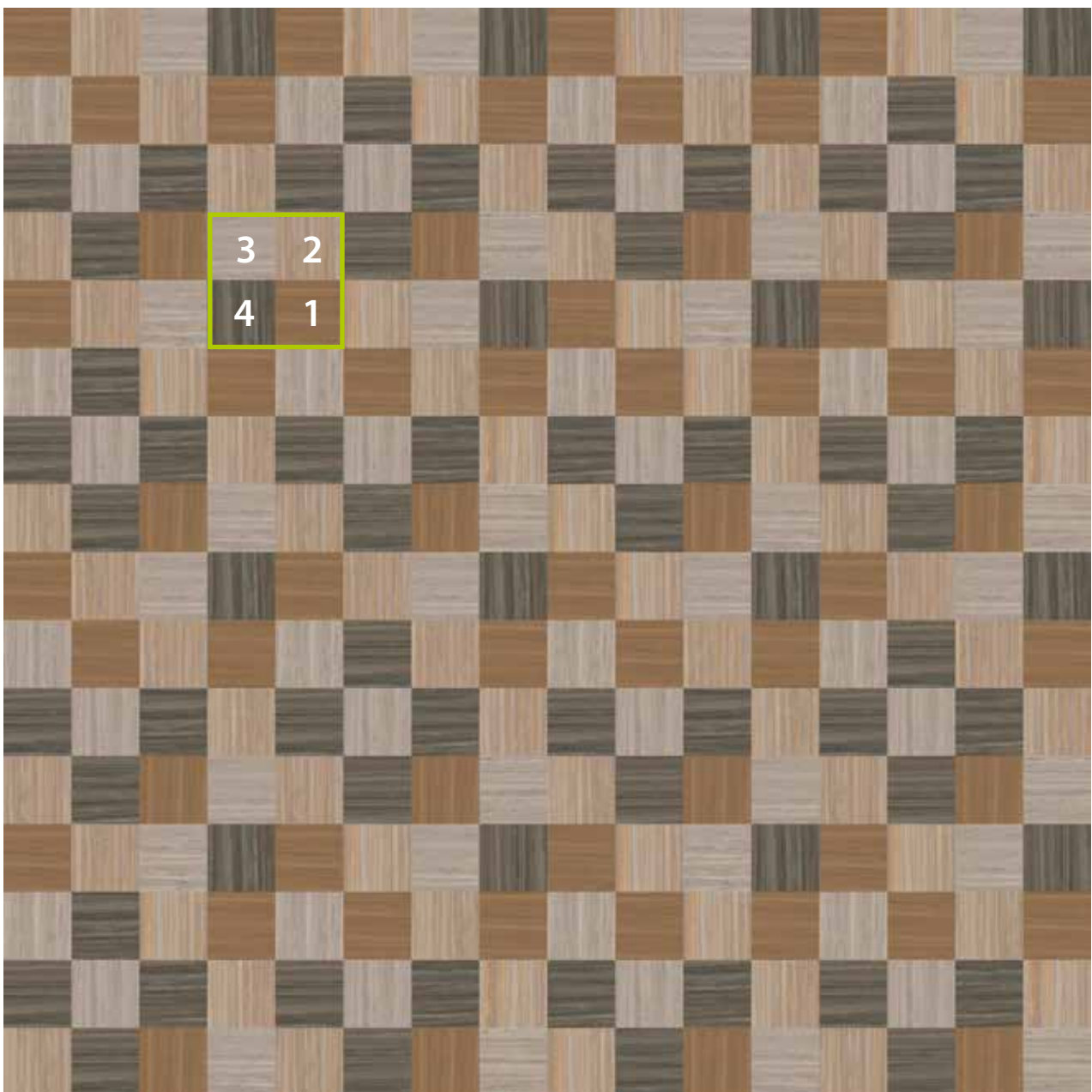

PL-32

50 x 50 cm:

- | | |
|----------------|----------------|
| ■ 1: t3573 25% | ■ 2: t5225 25% |
| ■ 3: t5231 25% | ■ 4: t5236 25% |



FLOORING SYSTEMS

Marmoleum Modular Floorplan installation instruction

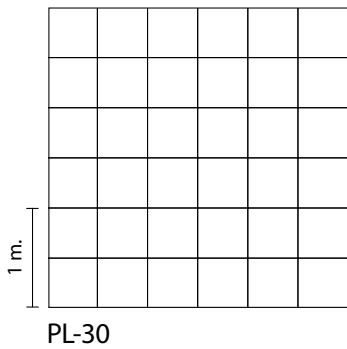

PL-33

- For a good result please install squares tessellated (quarter turned)
- Check with the customer in what direction they want this floor installed (straight or diagonal)
- Linoleum by nature has a yellow tint which disappears when exposed to natural or artificial light
- Linoleum is a natural product therefore colours may deviate, especially for one colour in different dimensions
- Linoleum requires a hard setting adhesive (eg Eurocol 646)



Marmoleum Modular Floorplan installation instruction

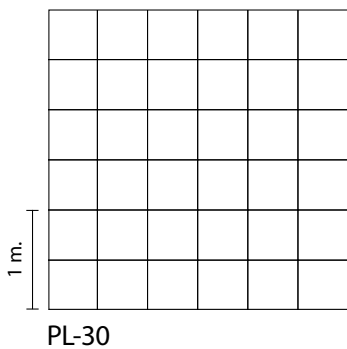

PL-34

- The green line indicates the repetitive part
- Two colours are installed in a classic chessboard pattern
- For a good result please install squares tessellated (quarter turned)
- Check with the customer in what direction they want this floor installed (straight or diagonal)
- Linoleum by nature has a yellow tint which disappears when exposed to natural or artificial light
- Linoleum is a natural product therefore colours may deviate
- Linoleum requires a hard setting adhesive (eg Eurocol 646)

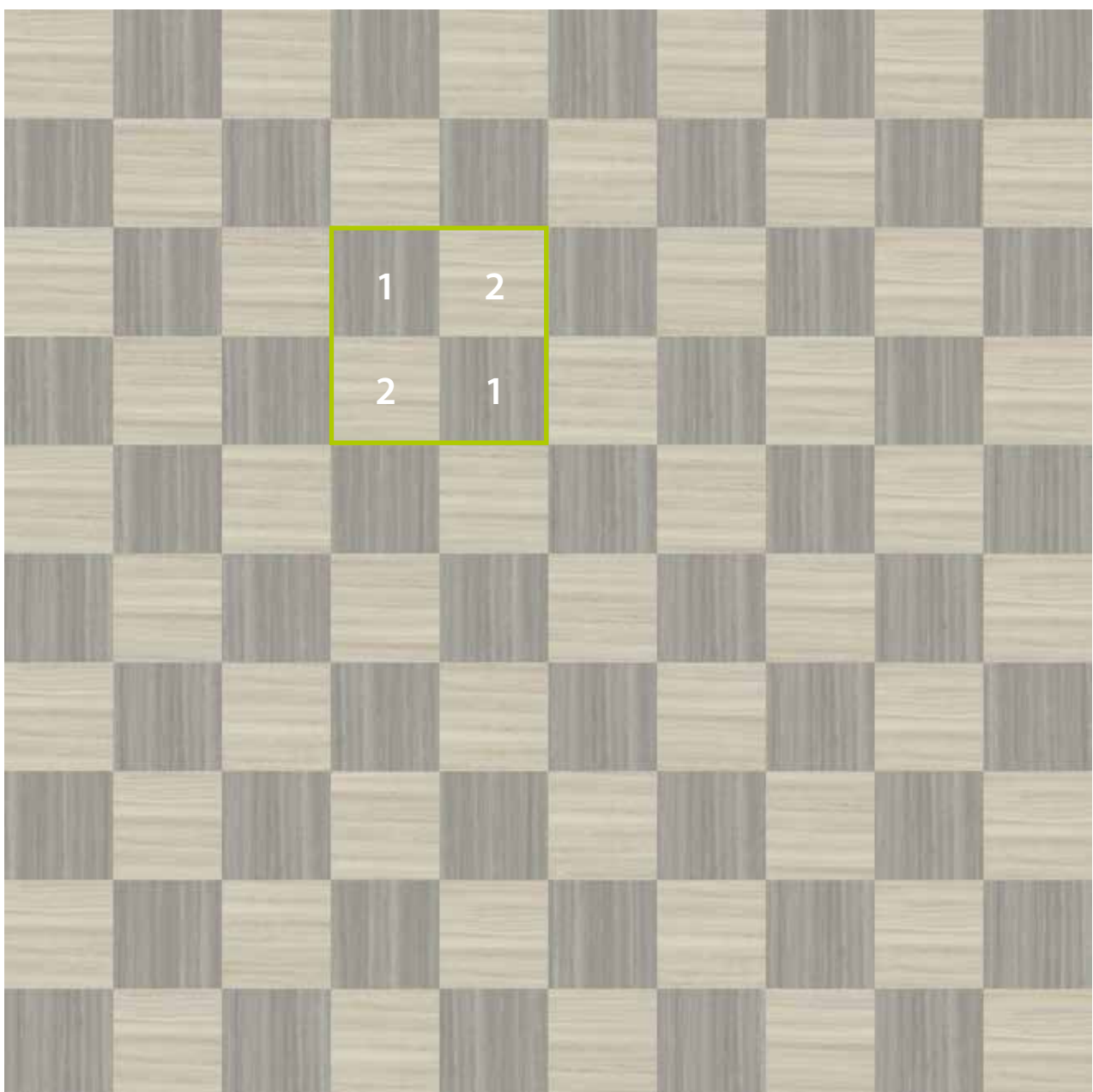

PL-34

50 x 50 cm:

■ 1: t5226 50%

■ 2: t5232 50%

Forbo

FLOORING SYSTEMS

Marmoleum Modular Floorplan installation instruction

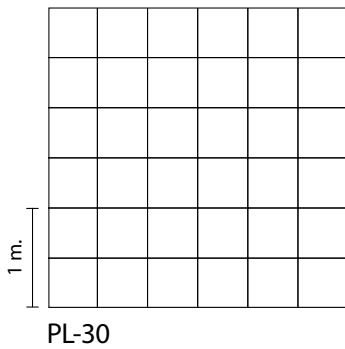

PL-35

- hier komt later begeleidende teksten te staan
- Ti con porrovit atiam volupta tumquam explit,
- sitibust, corestis dolorem peratiatem faccusa sediosa pratur
- autlgnam aliquid quiatum velesent, acea de lacearumqui qui
- numquodi optasseri to voluptibus endiam volorent res et expeles
acestia nonsed eos doluptur, officiant il id mi, que maxim quias



PL-35

50 x 50 cm:

■ t5231 100%

Forbo

FLOORING SYSTEMS

Marmoleum Modular Floorplan installation instruction

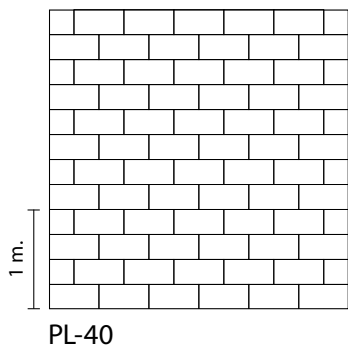

PL-41

- The three colours are installed randomly in a half stone brick lay pattern
- Shown floorplan is designed for a 7x7m floor, this can be repeated for larger areas
- Check with the customer in what direction they want this floor installed
- Linoleum by nature has a yellow tint which disappears when exposed to natural or artificial light
- Linoleum is a natural product therefore colours may deviate, especially for one colour in different dimensions
- Linoleum requires a hard setting adhesive (eg Eurocol 646)

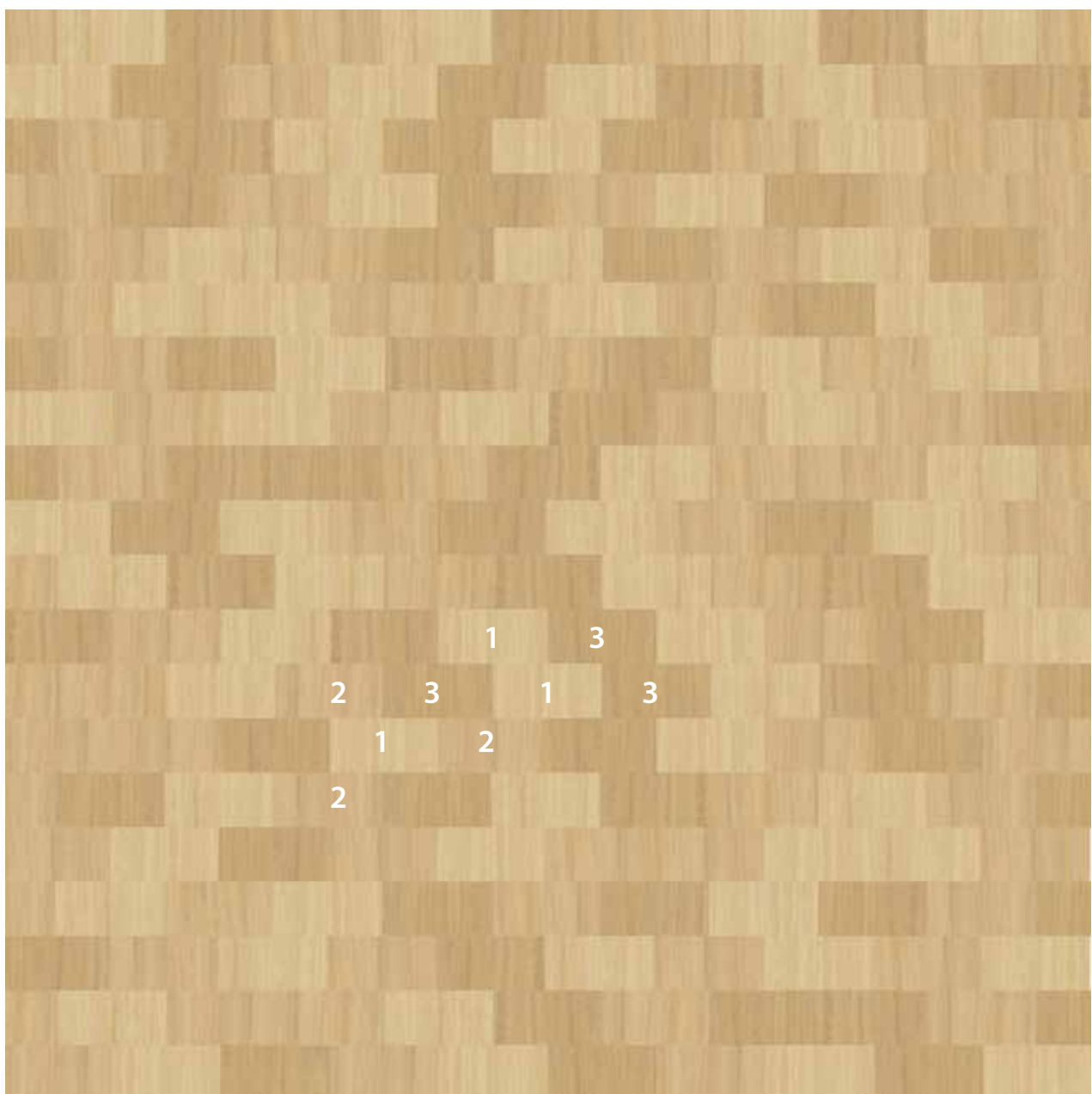

PL-41

25 x 50 cm:

■ 1: t5216cg 33,3%

■ 2: t5233cg 33,3%

■ 3: t5234cg 33,3%



FLOORING SYSTEMS

Marmoleum Modular Floorplan installation instruction

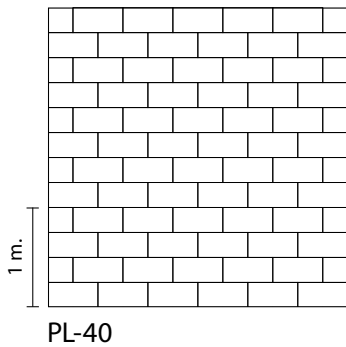

PL-42

- The three colours are installed in a half stone brick lay pattern
- Check with the customer in what direction they want this floor installed
- Linoleum by nature has a yellow tint which disappears when exposed to natural or artificial light
- Linoleum is a natural product therefore colours may deviate, especially for one colour in different dimensions
- Linoleum requires a hard setting adhesive (eg Eurocol 646)

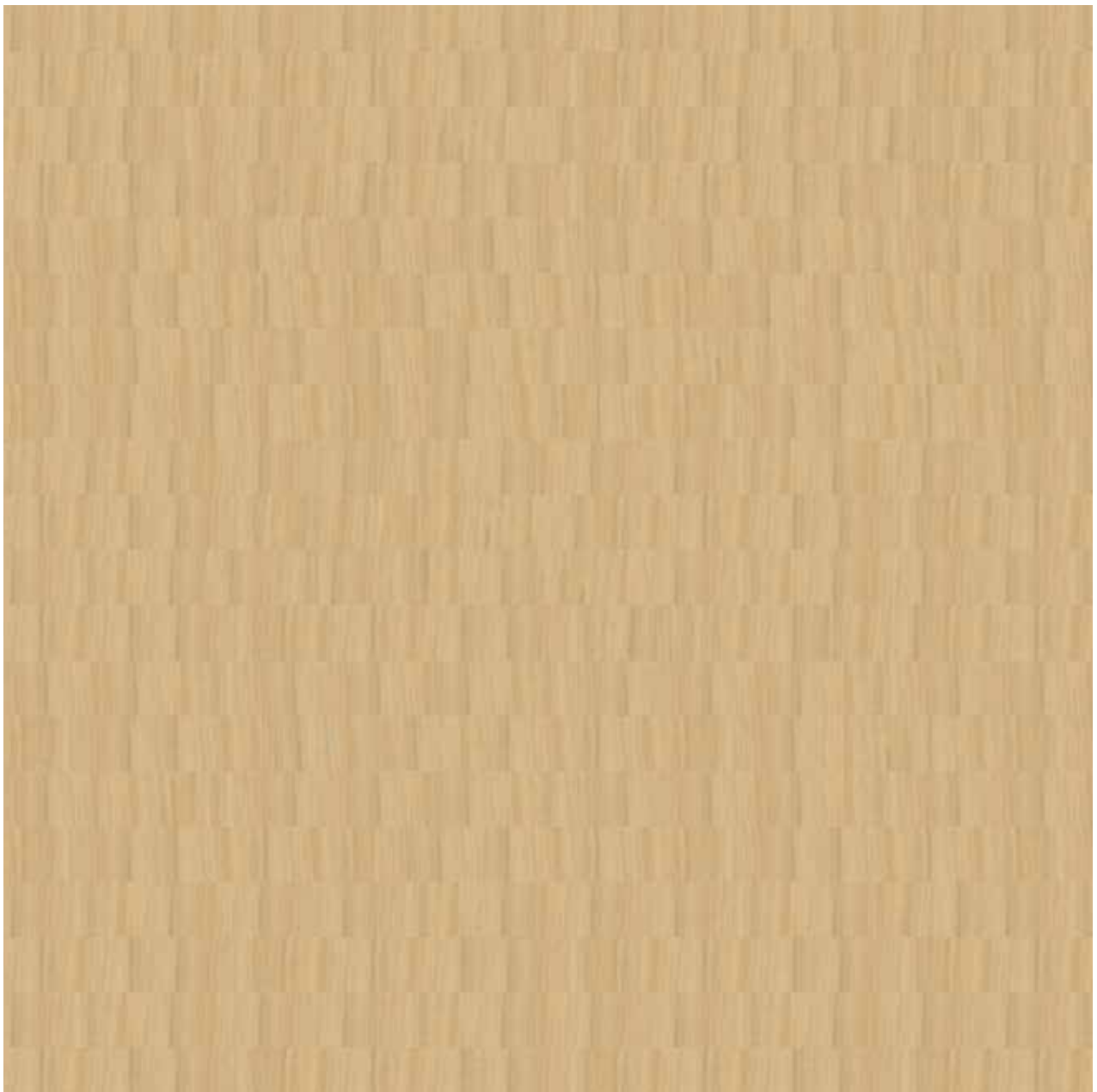

PL-42

25 x 50 cm:

■ t5233cg 100%

Marmoleum Modular Floorplan installation instruction

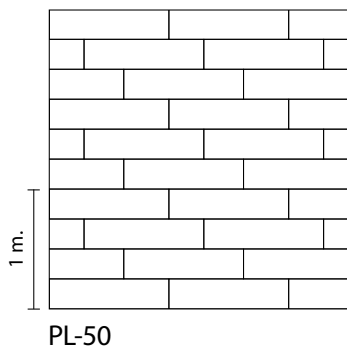

PL-51

- The three colours are installed randomly in a third stone brick lay pattern
- Shown floorplan is designed for a 7x7m floor, this can be repeated for larger areas
- Check with the customer in what direction they want this floor installed
- Linoleum by nature has a yellow tint which disappears when exposed to natural or artificial light
- Linoleum is a natural product therefore colours may deviate, especially for one colour in different dimensions
- Linoleum requires a hard setting adhesive (eg Eurocol 646)



PL-51

100 x 25 cm:

■ 1: t5218 33%

■ 2: t5231 33%

■ 3: t5232 33%

Forbo

FLOORING SYSTEMS

Marmoleum Modular Floorplan installation instruction

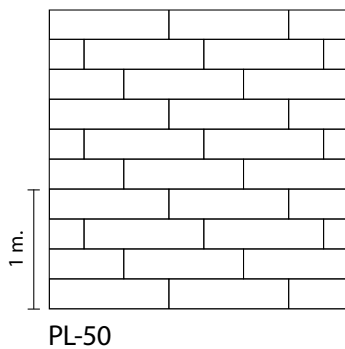

PL-52

- The two colours are installed randomly in a third stone brick lay pattern
- Shown floorplan is designed for a 7x7m floor, this can be repeated for larger areas
- Check with the customer in what direction they want this floor installed
- Linoleum by nature has a yellow tint which disappears when exposed to natural or artificial light
- Linoleum is a natural product therefore colours may deviate, especially for one colour in different dimensions
- Linoleum requires a hard setting adhesive (eg Eurocol 646)

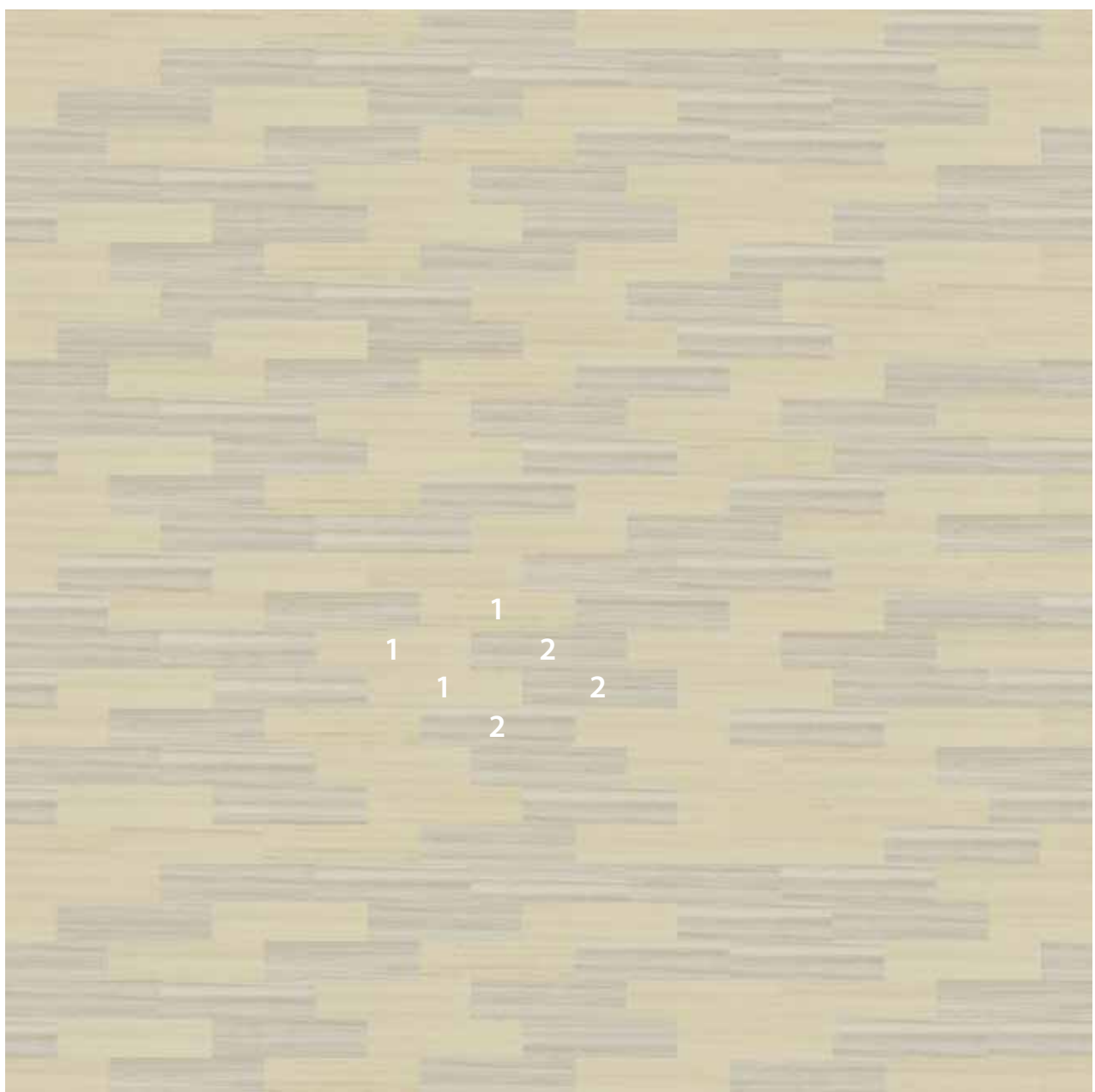

1 1 2
1 1 2
2

PL-52

100 x 25 cm:

■ 1: t3575 50%

■ 2: t5232 50%

Forbo

FLOORING SYSTEMS

Marmoleum Modular Floorplan installation instruction

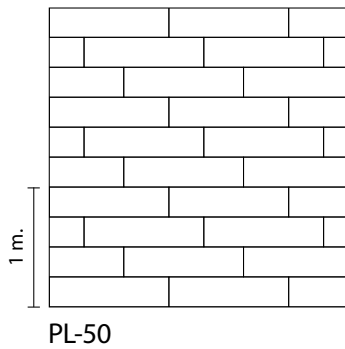

PL-53

- hier komt later begeleidende teksten te staan
- Ti con porrovit atiam volupta tumquam explit,
- sitibust, corestis dolorem peratiatem faccusa sediosa pratur
- autlgnam aliquid quiatum velesent, acea de lacearumqui qui
- numquodi optasseri to voluptibus endiam volorent res et expeles
acestia nonsed eos doluptur, officiant il id mi, que maxim quias



Marmoleum Modular Floorplan installation instruction

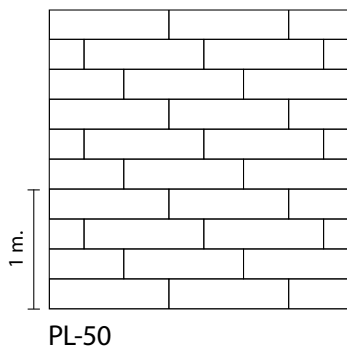

PL-54

- The three colours are installed randomly in a third stone brick lay pattern
- Shown floorplan is designed for a 7x7m floor, this can be repeated for larger areas
- Check with the customer in what direction they want this floor installed
- Linoleum by nature has a yellow tint which disappears when exposed to natural or artificial light
- Linoleum is a natural product therefore colours may deviate, especially for one colour in different dimensions
- Linoleum requires a hard setting adhesive (eg Eurocol 646)

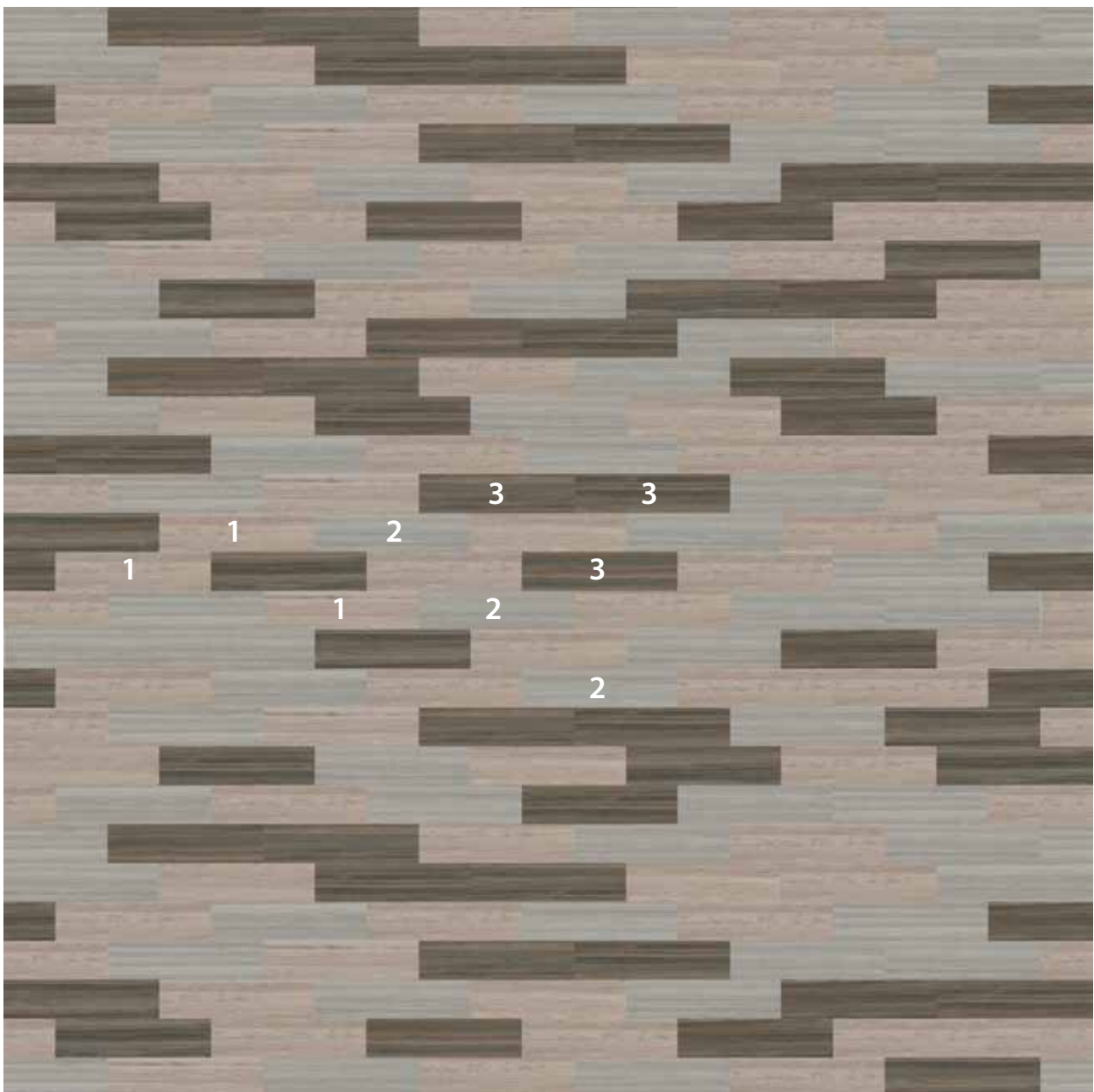

PL-54

100 x 25 cm:

■ 1: t3573 33% ■ 2: t5226 33% ■ 3: t5231 33%

Marmoleum Modular Floorplan installation instruction

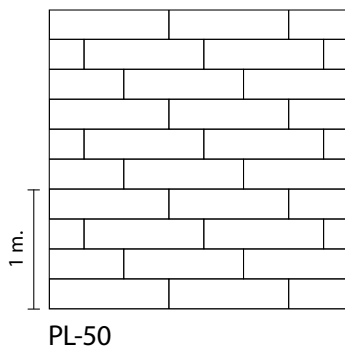

PL-55

- The planks are installed in a third stone brick lay pattern
- Shown floorplan is designed for a 7x7m floor, this can be repeated for larger areas
- Check with the customer in what direction they want this floor installed
- Linoleum by nature has a yellow tint which disappears when exposed to natural or artificial light
- Linoleum is a natural product therefore colours may deviate, especially for one colour in different dimensions
- Linoleum requires a hard setting adhesive (eg Eurocol 646)



Marmoleum Modular Floorplan installation instruction

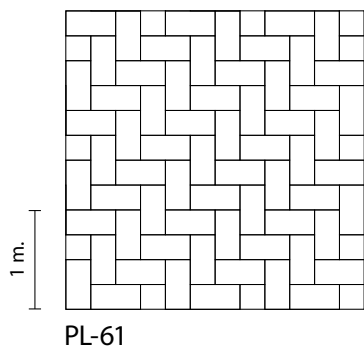

PL-61

- The three colours are installed randomly in a herringbone pattern
- Shown floorplan is designed for a 7x7m floor, this can be repeated for larger areas
- Check with the customer in what direction they want this floor installed (straight or diagonal)
- Linoleum by nature has a yellow tint which disappears when exposed to natural or artificial light
- Linoleum is a natural product therefore colours may deviate, especially for one colour in different dimensions
- Linoleum requires a hard setting adhesive (eg Eurocol 646)

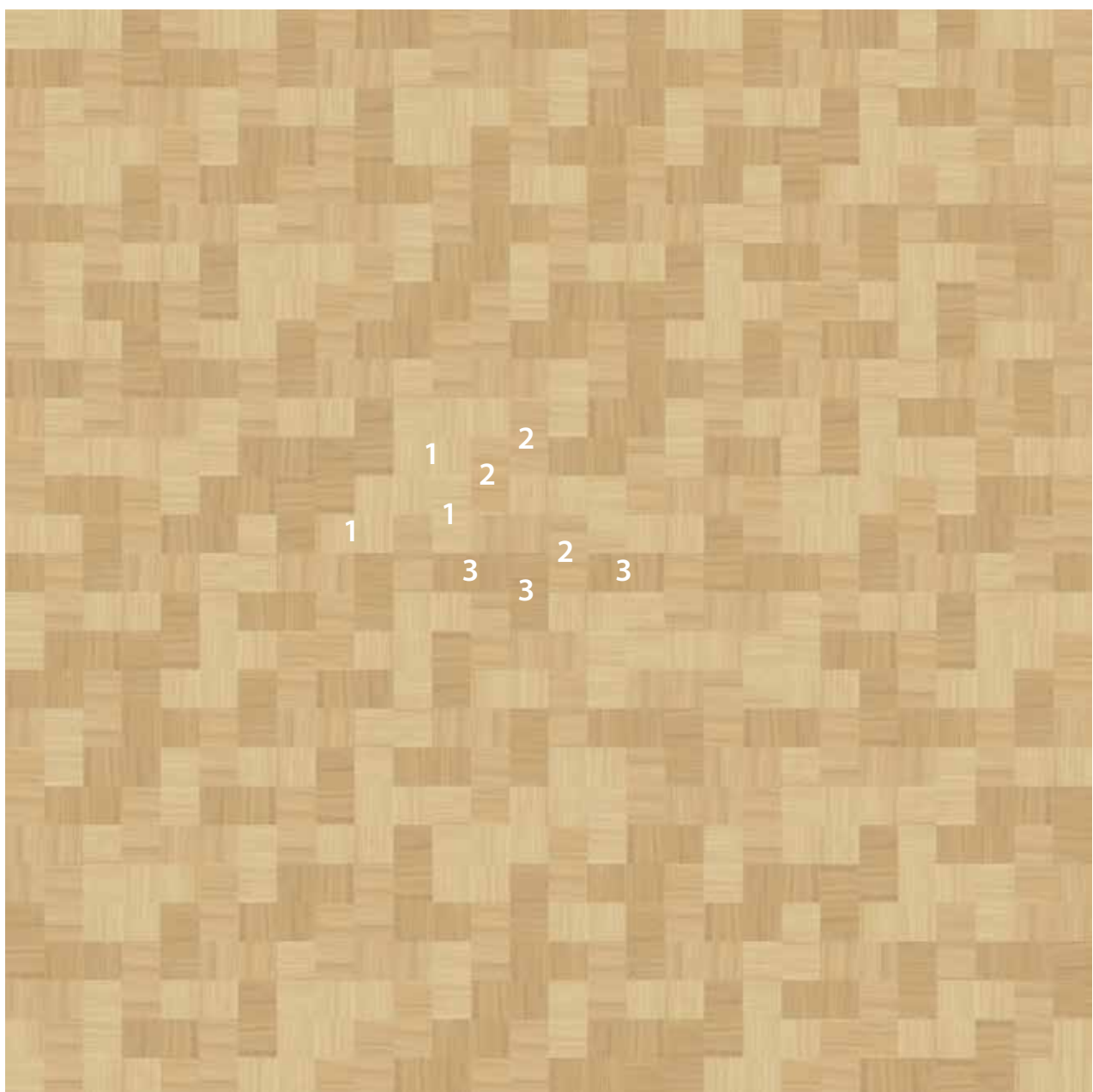

PL-61

25 x 50 cm:

■ 1: t5216cg 33% ■ 2: t5233cg 33% ■ 3: t5234cg 33%

Forbo

FLOORING SYSTEMS

Marmoleum Modular Floorplan installation instruction

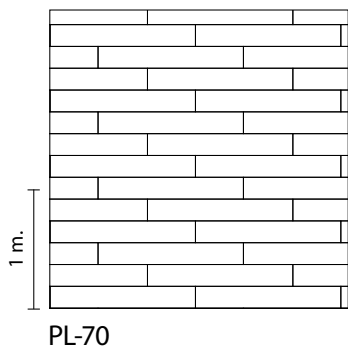

PL-72

- The green line indicates the repetitive part
- The three colours are installed in a third stone brick lay pattern
- Check with the customer in what direction they want this floor installed
- Linoleum by nature has a yellow tint which disappears when exposed to natural or artificial light
- Linoleum is a natural product therefore colours may deviate
- Linoleum requires a hard setting adhesive (eg Eurocol 646)

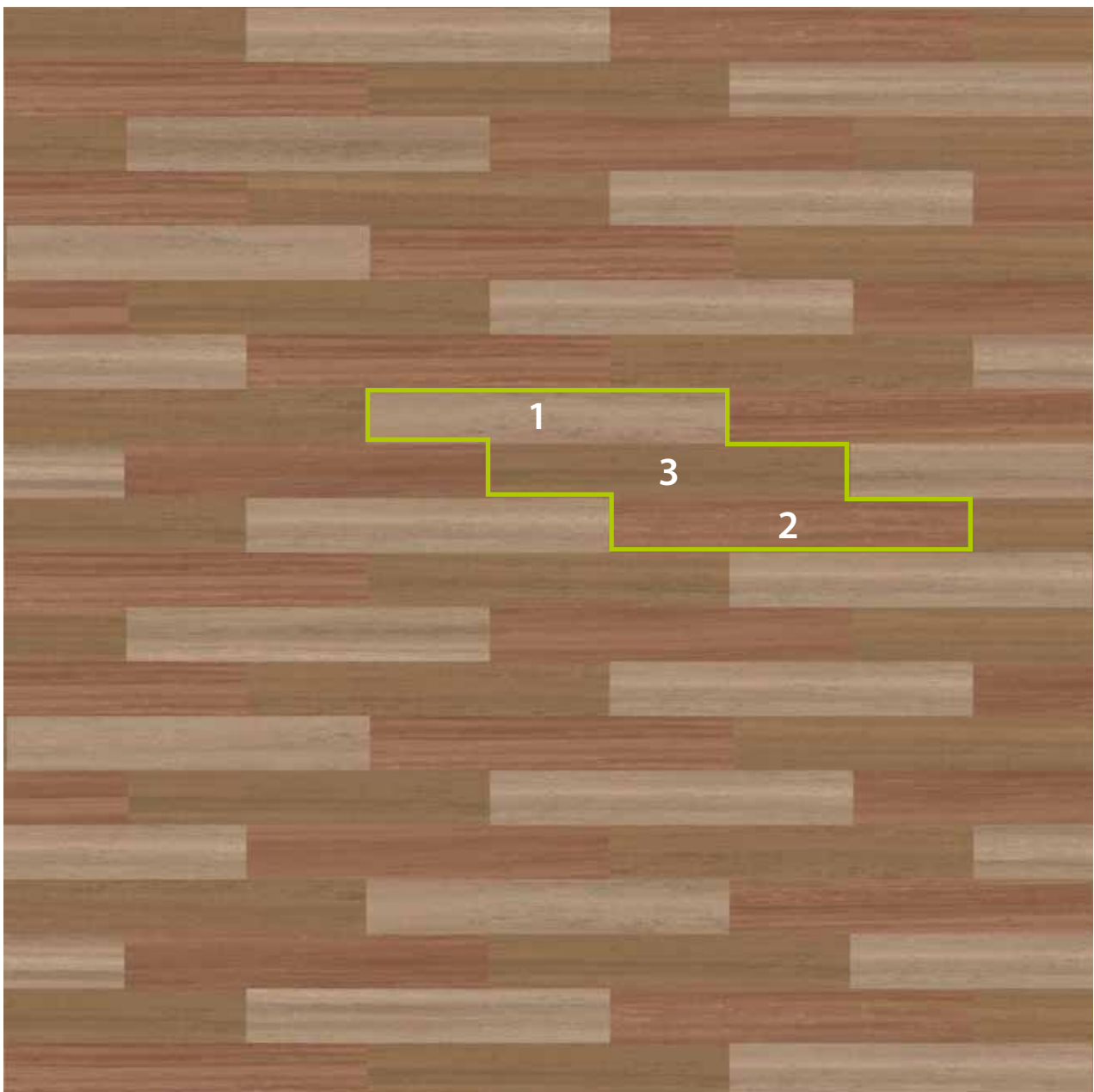

PL-72

100 x 15 cm:

■ 1: t5217 33% ■ 2: t5229 33% ■ 3: t5236 33%

Forbo

FLOORING SYSTEMS

Marmoleum Modular Floorplan installation instruction

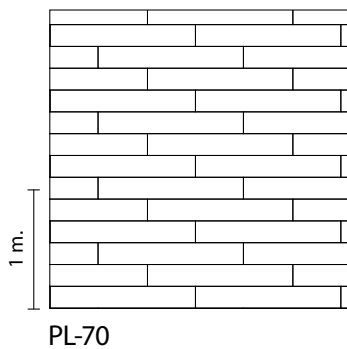

PL-73

- The planks are installed in a third stone brick lay pattern
- Shown floorplan is designed for a 7x7m floor, this can be repeated for larger areas
- Check with the customer in what direction they want this floor installed
- Linoleum by nature has a yellow tint which disappears when exposed to natural or artificial light
- Linoleum is a natural product therefore colours may deviate, especially for one colour in different dimensions
- Linoleum requires a hard setting adhesive (eg Eurocol 646)



Marmoleum Modular Floorplan installation instruction

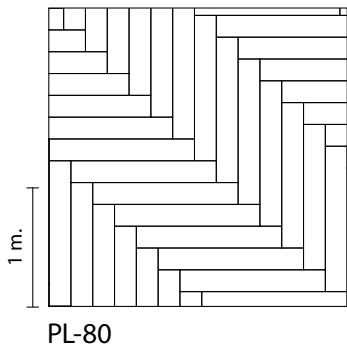

PL-81

- The three colours are installed randomly in a herringbone pattern.
- It is advised to start in the center of the room
- Check with the customer in what direction they want this floor installed
- Shown floor plan is designed for a 6.05 x 9.65m floor, this can be repeated for larger areas
- Linoleum by nature has a yellow tint which disappears when exposed to natural or artificial light
- Linoleum is a natural product, therefore colours may deviate
- Linoleum requires a hard setting adhesive. (e.g. Eurocol 646)

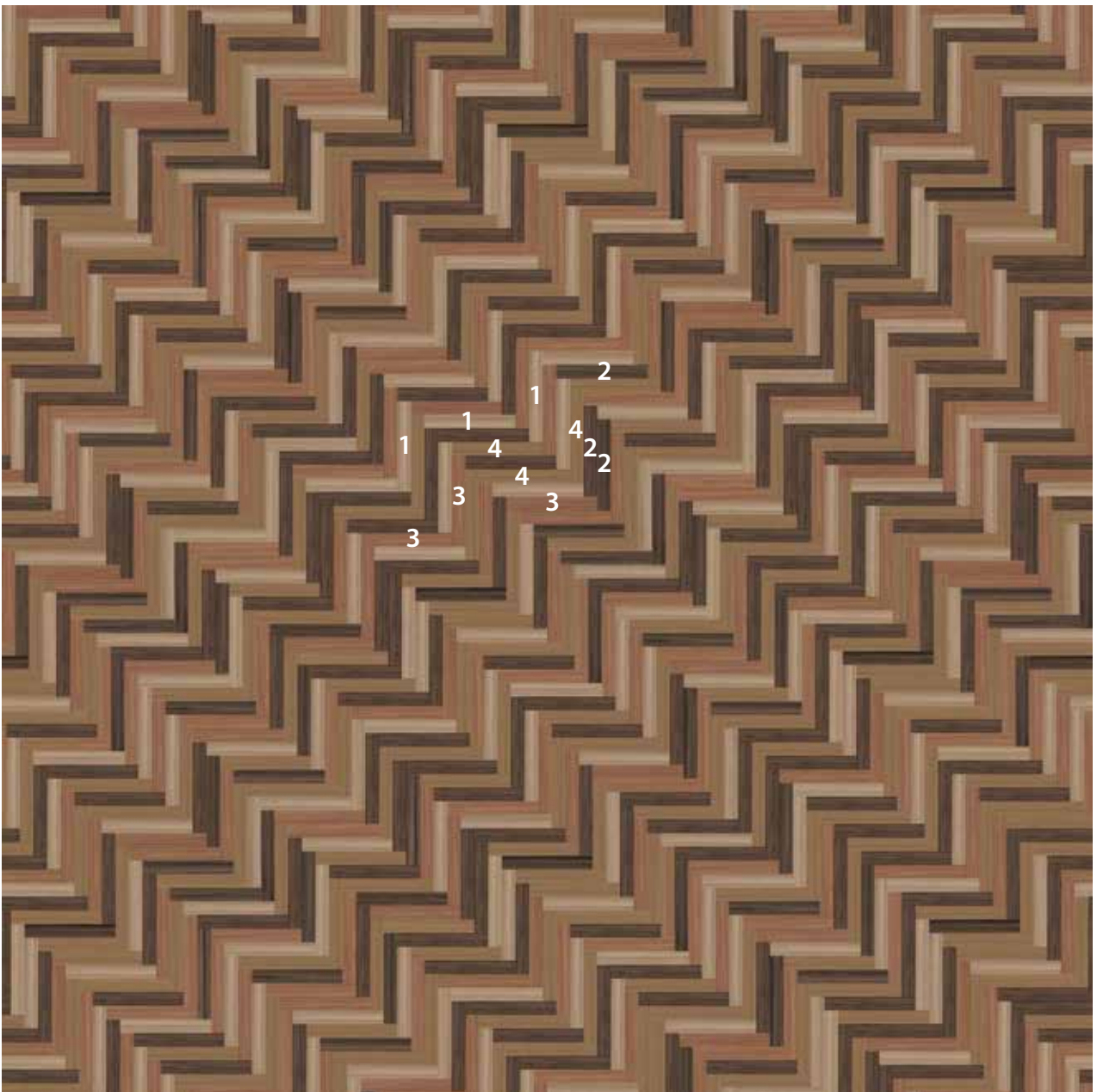

PL-81

100 x 15 cm:

■ 1: t5217 25% ■ 2: t5218 25% ■ 3: t5229 25% ■ 4: t5236 25%

Forbo

FLOORING SYSTEMS

Marmoleum Modular Floorplan installation instruction

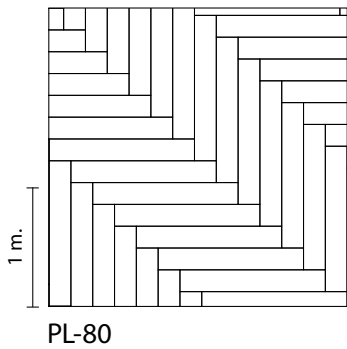

PL-82

- The three colours are installed randomly in a herringbone pattern.
- It is advised to start in the center of the room
- Check with the customer in what direction they want this floor installed
- Shown floor plan is designed for a 7x7m floor, this can be repeated for larger areas
- Linoleum by nature has a yellow tint which disappears when exposed to natural or artificial light
- Linoleum is a natural product, therefore colours may deviate
- Linoleum requires a hard setting adhesive. (e.g. Eurocol 646)

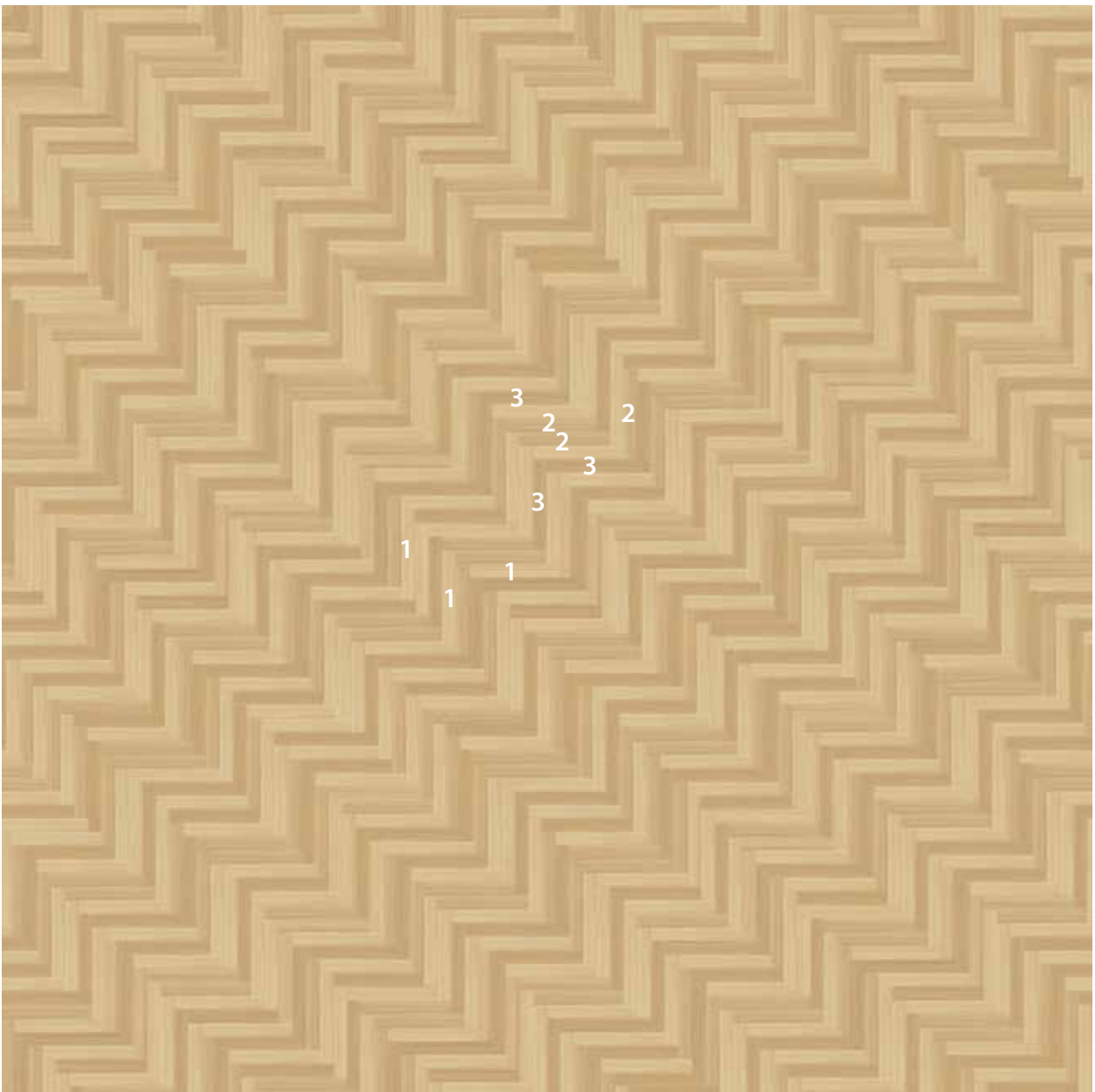

PL-82

100 x 15 cm:

■ 1: t5216 33%

■ 2: t5233 33%

■ 3: t5234 33%

Forbo

FLOORING SYSTEMS

Marmoleum Modular Floorplan installation instruction

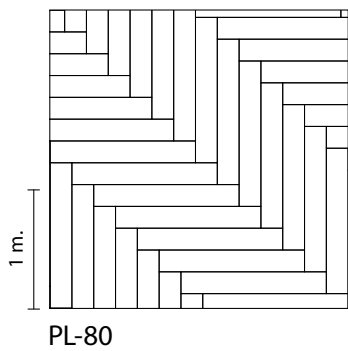

PL-83

- The planks are installed in a herringbone pattern
- It is advised to start in the center of the room
- Linoleum by nature has a yellow tint which disappears when exposed to natural or artificial light
- Linoleum is a natural product, therefore colours may deviate
- Linoleum requires a hard setting adhesive. (e.g. Eurocol 646)



Marmoleum Modular Floorplan installation instruction

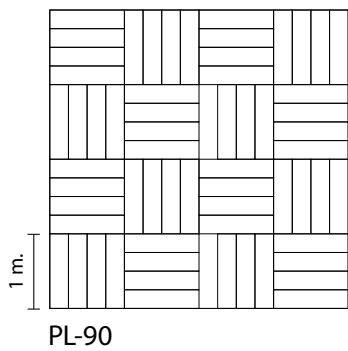

PL-91

- The green line indicates the repetitive part
- Check with the customer what in direction they want the floor installed
- Linoleum by nature has a yellow tint which disappears when exposed to natural or artificial light
- Linoleum is a natural product therefore colours may deviate
- Linoleum requires a hard setting adhesive (eg Eurocol 646)



PL-91

100 x 25 cm:

■ 1: t5218 50%

■ 2: t5235 50%

Forbo

FLOORING SYSTEMS

Marmoleum Modular Floorplan installation instruction

PL-92

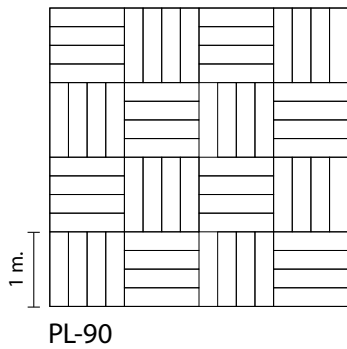

- The green line indicates the repetitive part
- Check with the customer what in direction they want the floor installed
- Linoleum by nature has a yellow tint which disappears when exposed to natural or artificial light
- Linoleum is a natural product therefore colours may deviate
- Linoleum requires a hard setting adhesive (eg Eurocol 646)



PL-92

100 x 25 cm:

■ 1: t5218 25%

■ 2: t5231 25%

■ 3: t3573 25%

■ 4: t5232 25%

Forbo

FLOORING SYSTEMS

Marmoleum Modular Floorplan installation instruction

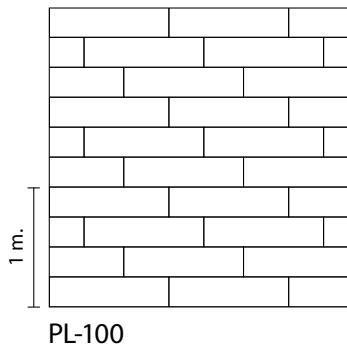

PL-101

- The green line indicates the repetitive part
- The planks are installed in a third stone brick lay pattern
- Check with the customer what in direction they want the floor installed
- Linoleum by nature has a yellow tint which disappears when exposed to natural or artificial light
- Linoleum is a natural product therefore colours may deviate
- Linoleum requires a hard setting adhesive (eg Eurocol 646)

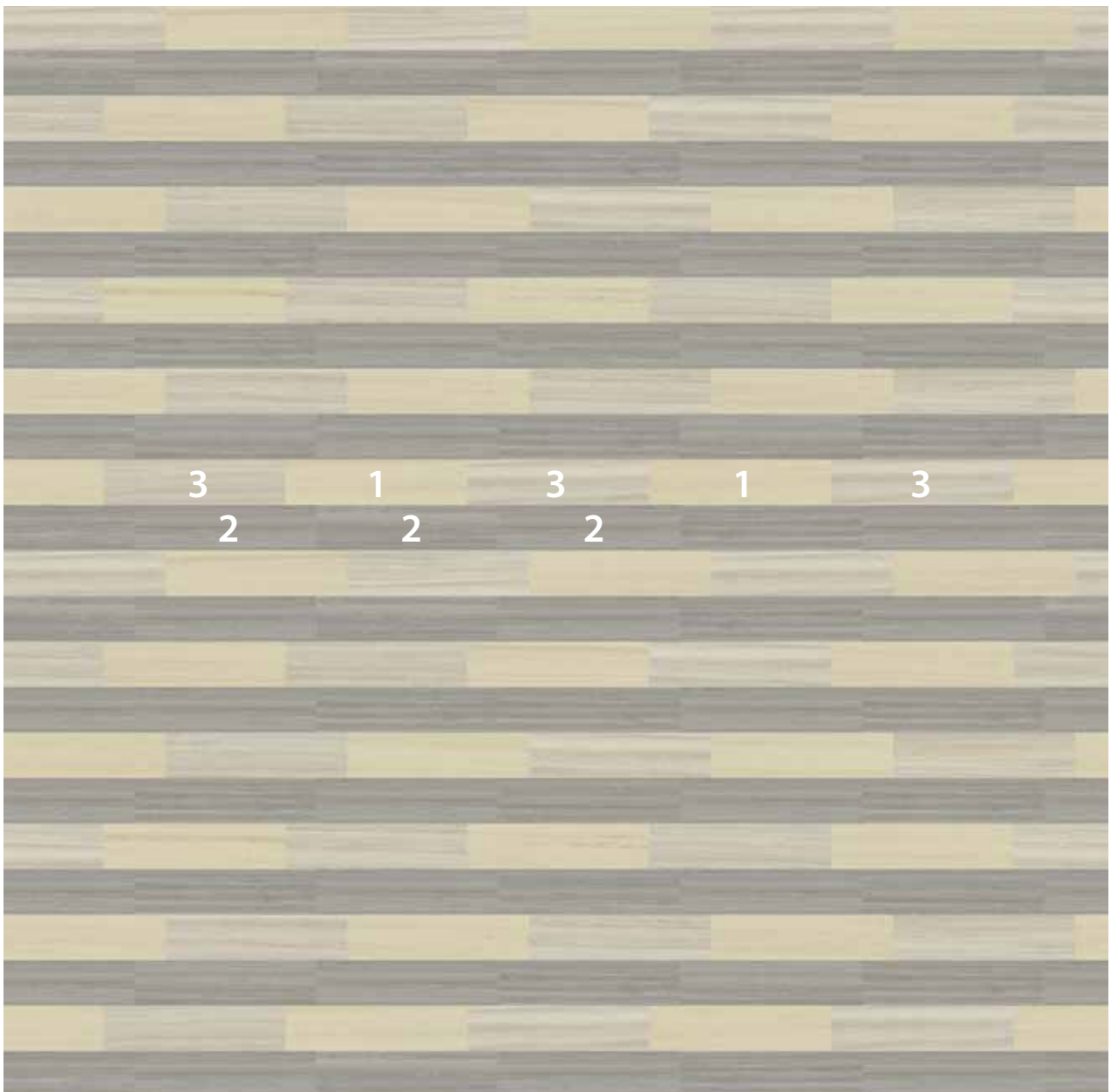

PL-101

100 x 25 cm:

■ 1: t3575 25%

■ 2: t5226 50%

■ 3: t5232 25%

Forbo

FLOORING SYSTEMS

Marmoleum Modular Floorplan installation instruction

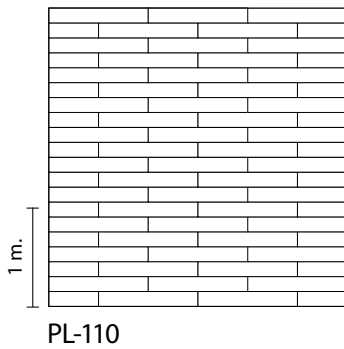

PL-111

- The three colours are installed randomly in a half stone brick lay pattern
- Check with the customer in what direction they want this floor installed
- Linoleum by nature has a yellow tint which disappears when exposed to natural or artificial light
- Linoleum is a natural product therefore colours may deviate, especially for one colour in different dimensions
- Linoleum requires a hard setting adhesive (eg Eurocol 646)

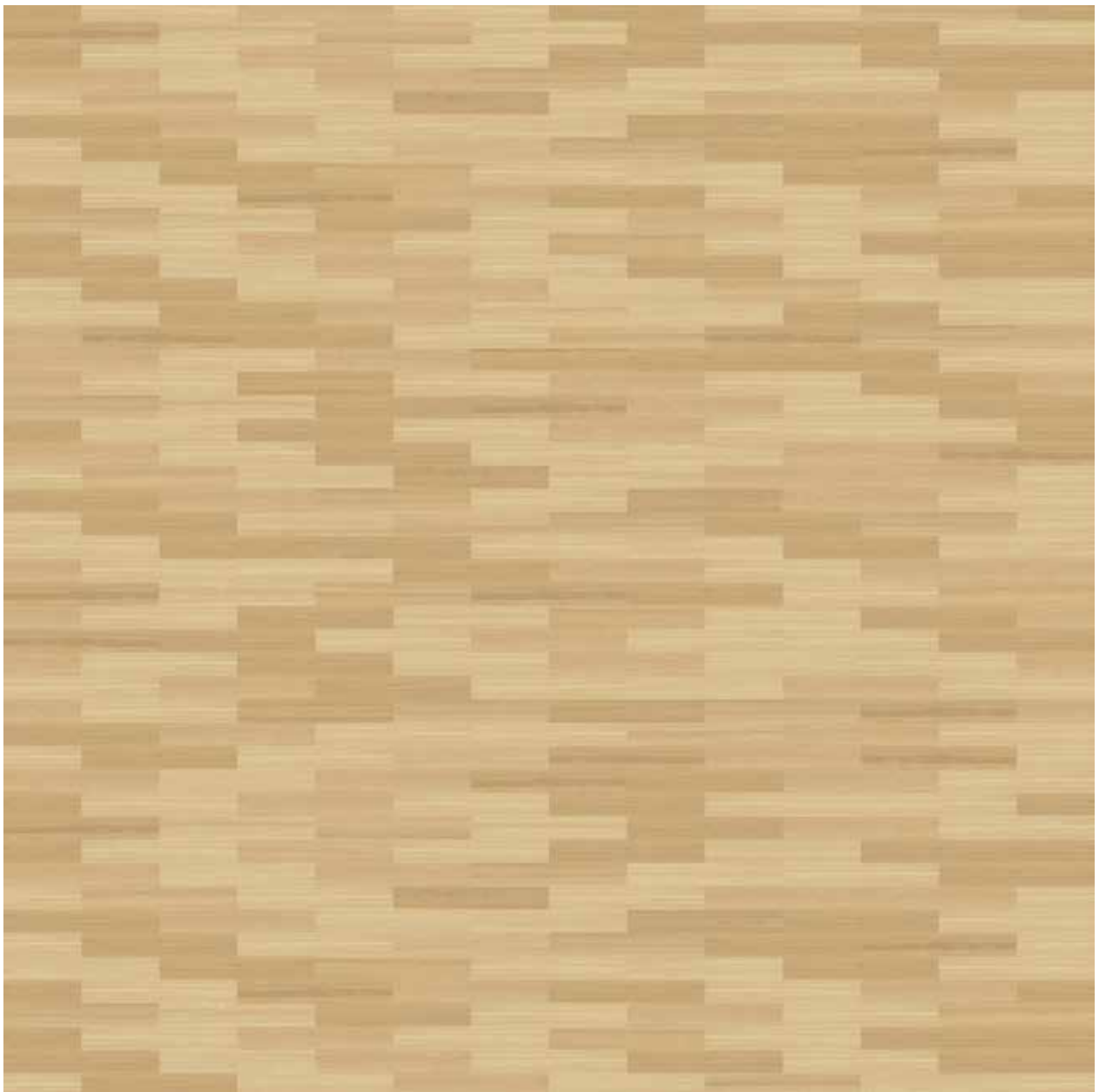

PL-111

100 x 15 cm:

■ 1: t5216 33%

■ 2: t5233 33%

■ 3: t5234 33%

Forbo

FLOORING SYSTEMS

Marmoleum Modular Floorplan installation instruction

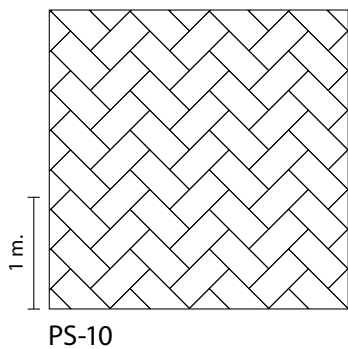

PS-11

- The three colours are installed randomly in a herringbone pattern.
- It is advised to start in the center of the room
- Check with the customer in what direction they want this floor installed
- Shown floor plan is designed for a 7x7m floor, this can be repeated for larger areas
- Linoleum by nature has a yellow tint which disappears when exposed to natural or artificial light
- Linoleum is a natural product, therefore colours may deviate
- Linoleum requires a hard setting adhesive. (e.g. Eurocol 646)

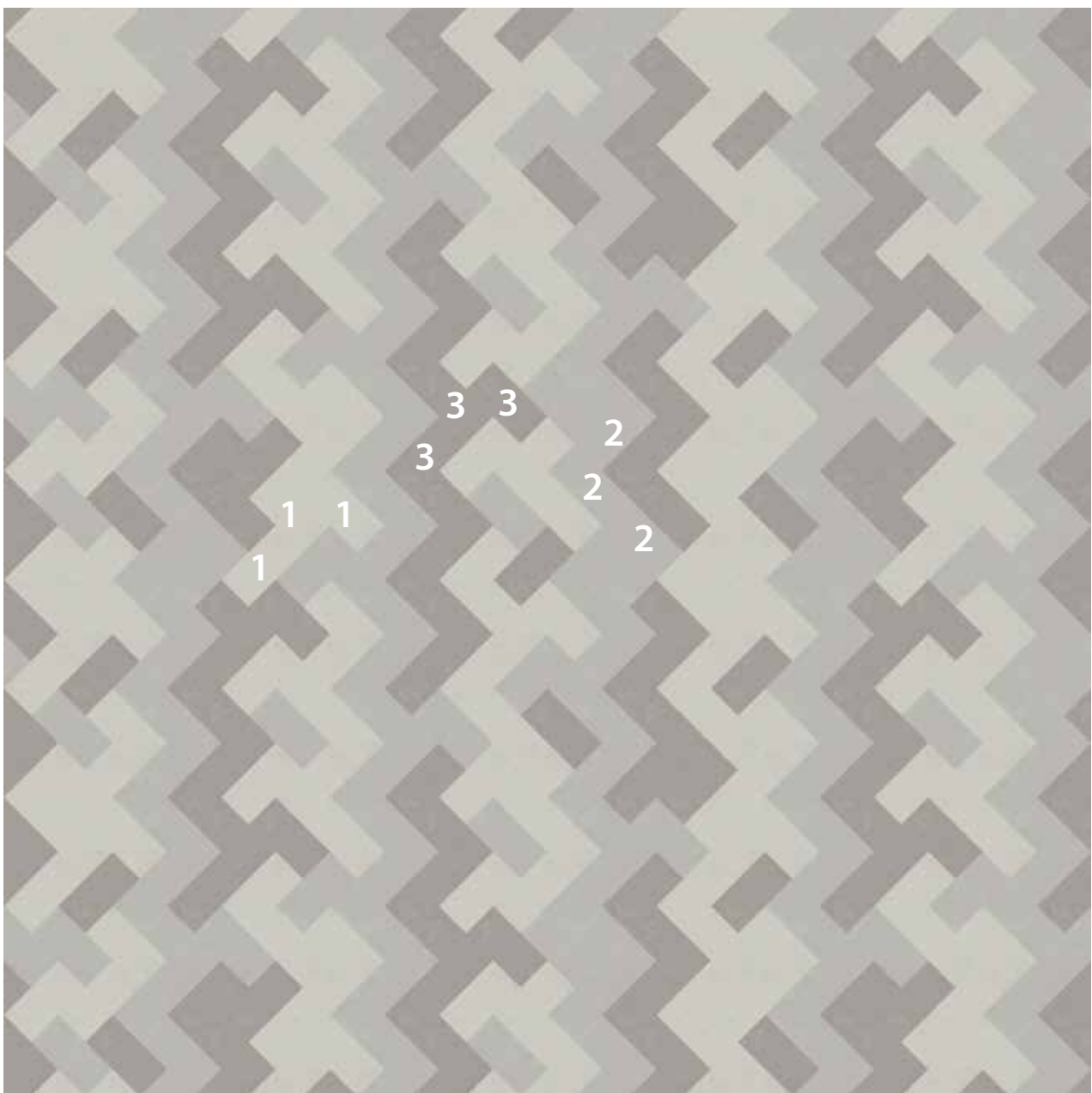

PS-11

50 x 25 cm:

■ 1: t3716 33% ■ 2: t3717 33% ■ 3: t3718 33%

Forbo

FLOORING SYSTEMS

Marmoleum Modular Floorplan installation instruction

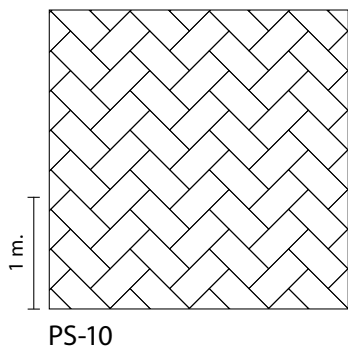

PS-12

- The green line indicates the repetitive part
- The three colours are installed in a herringbone pattern.
- It is advised to start in the center of the room
- Check with the customer in what direction they want this floor installed
- Linoleum by nature has a yellow tint which disappears when exposed to natural or artificial light
- Linoleum is a natural product, therefore colours may deviate
- Linoleum requires a hard setting adhesive. (e.g. Eurocol 646)

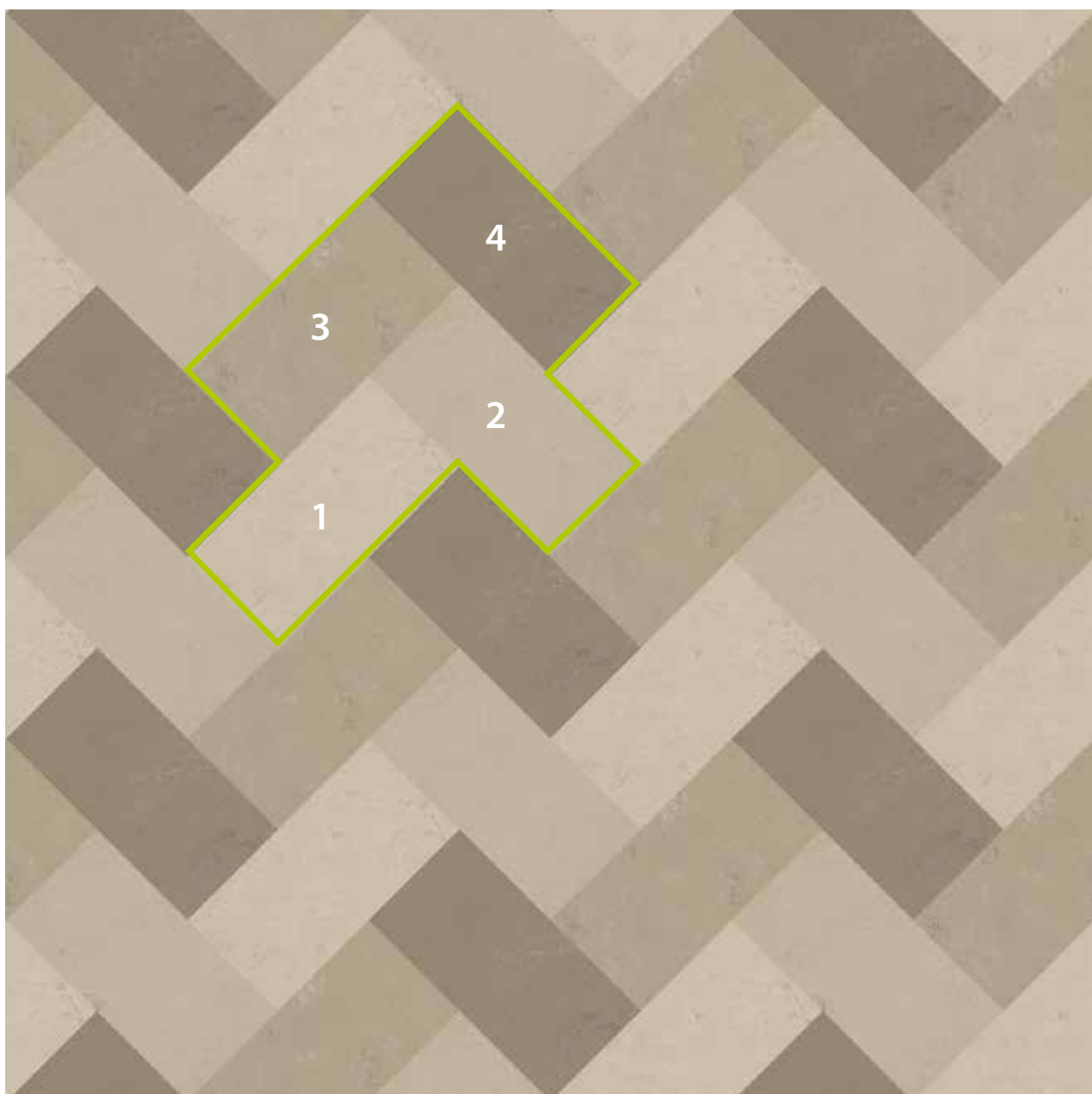

PS-12

50 x 25 cm:

- | | |
|----------------|----------------|
| ■ 1: t3711 25% | ■ 2: t3719 25% |
| ■ 3: t3720 25% | ■ 4: t3721 25% |

Forbo

FLOORING SYSTEMS

Marmoleum Modular Floorplan installation instruction

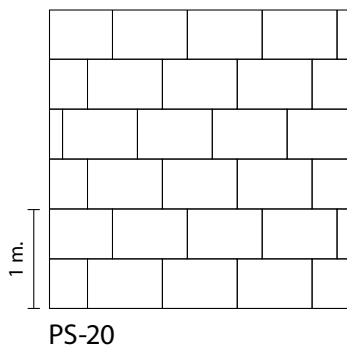

PS 21

- The green line indicates the repetitive part
- The tiles are installed in a third stone brick lay pattern
- It is advised to start in the center of the room with number 3
- Check with the customer in what direction they want this floor installed
- Linoleum by nature has a yellow tint which disappears when exposed to natural or artificial light
- Linoleum is a natural product, therefore colours may deviat
- Linoleum requires a hard setting adhesive. (e.g. Eurocol 646)



PS-21

75 x 50 cm:

■ 1: t3719 50%

■ 2: t3720 25%

■ 3: t3711 25%

Forbo

FLOORING SYSTEMS

Marmoleum Modular Floorplan installation instruction

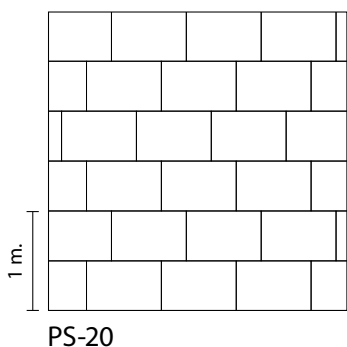

PS-22

- The four colours are installed randomly in a third stone brick lay pattern
- Shown floor plan is designed for a 7.5x7.5m floor, this can be repeated for larger areas
- Check with the customer in what direction they want this floor installed
- Linoleum by nature has a yellow tint which disappears when exposed to natural or artificial light
- Linoleum is a natural product, therefore colours may deviate
- Linoleum requires a hard setting adhesive. (e.g. Eurocol 646)

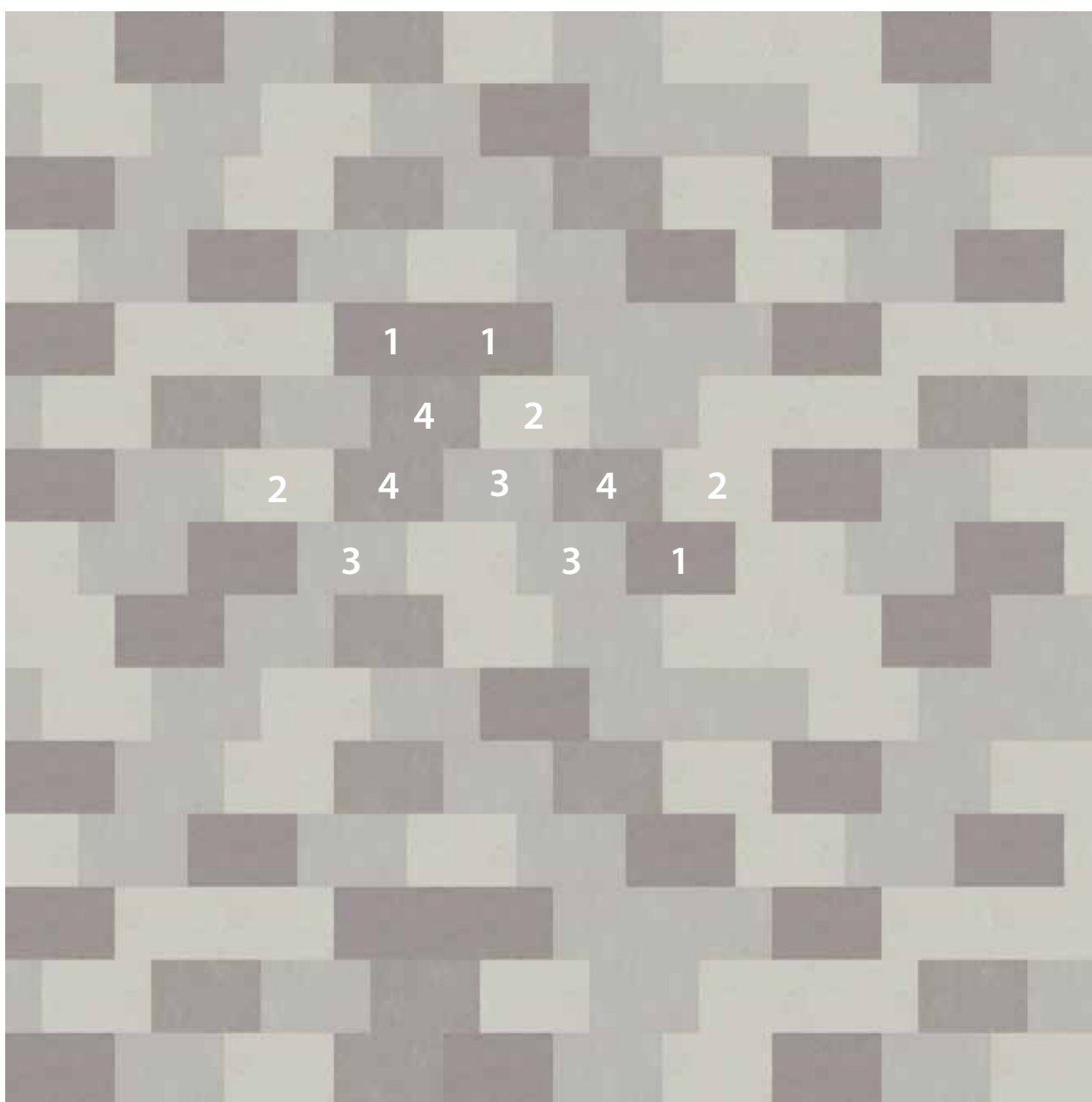

PS-22

75 x 50 cm:

- | | |
|-----------------|-----------------|
| ■ 1: t:3704 25% | ■ 2: t:3716 25% |
| ■ 3: t:3717 25% | ■ 4: t:3718 25% |

Marmoleum Modular Floorplan installation instruction

PS-31

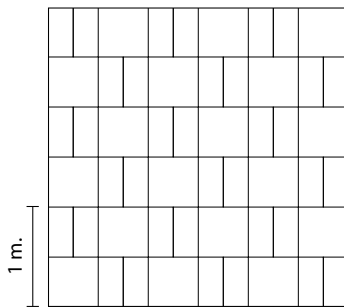

PS-30

- The green line indicates the repetitive part
- Check with the customer in what direction they want this floor installed
- Linoleum by nature has a yellow tint which disappears when exposed to natural or artificial light
- Linoleum is a natural product, therefore colours may deviate
- Linoleum requires a hard setting adhesive. (e.g. Eurocol 646)

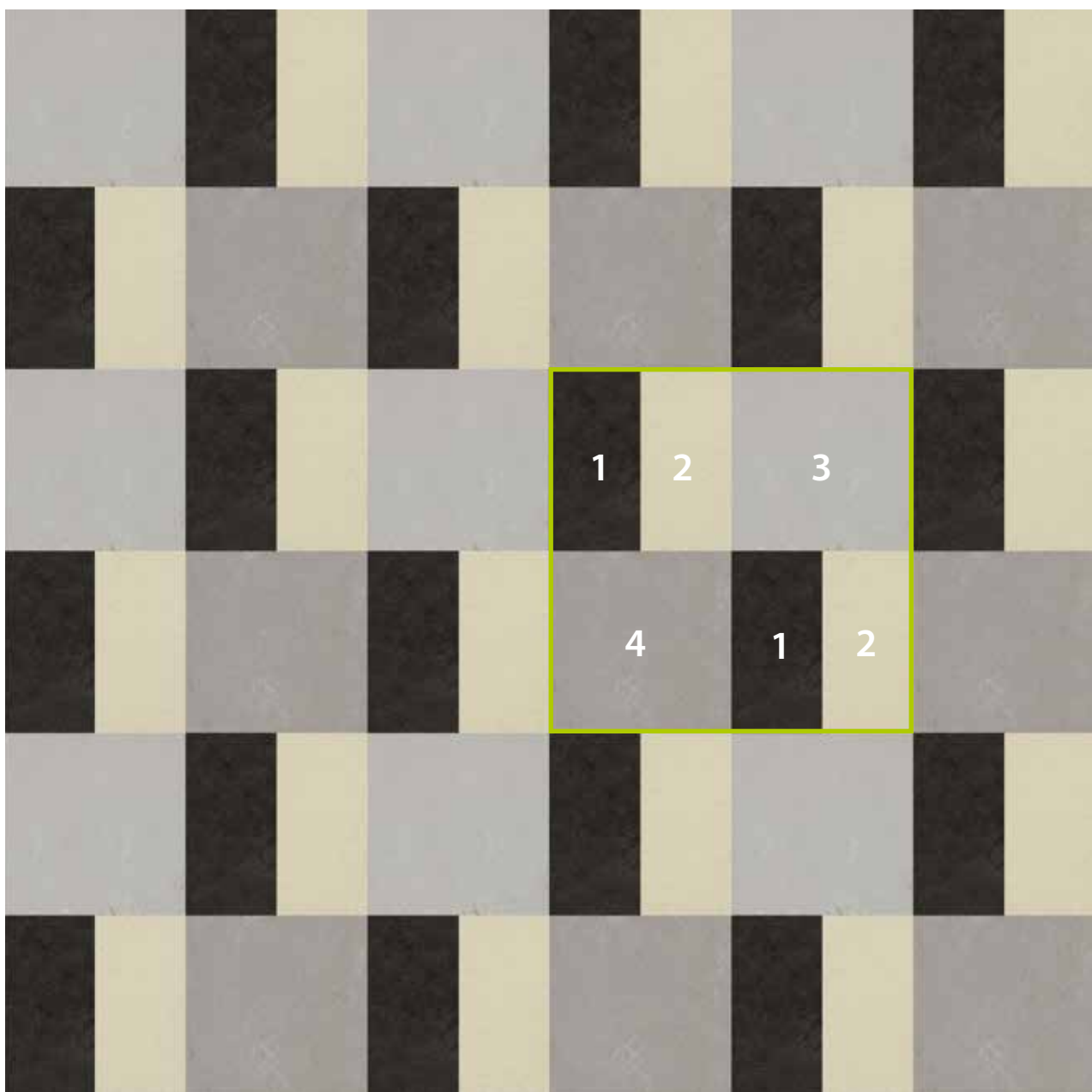

PS-31

50 x 25 cm: 1: t3707 25% 2: t3722 25%
 50 x 50 cm: 3: t3717 25% 4: t3718 25%



FLOORING SYSTEMS

Marmoleum Modular Floorplan installation instruction

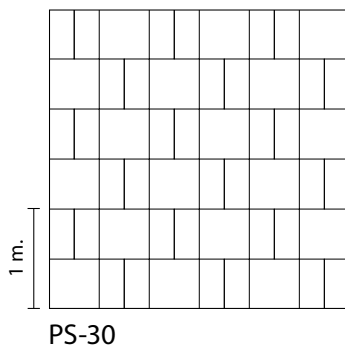

PS-32

- The green line indicates the repetitive part
- Check with the customer in what direction they want this floor installed
- Linoleum by nature has a yellow tint which disappears when exposed to natural or artificial light
- Linoleum is a natural product, therefore colours may deviat
- Linoleum requires a hard setting adhesive. (e.g. Eurocol 646)

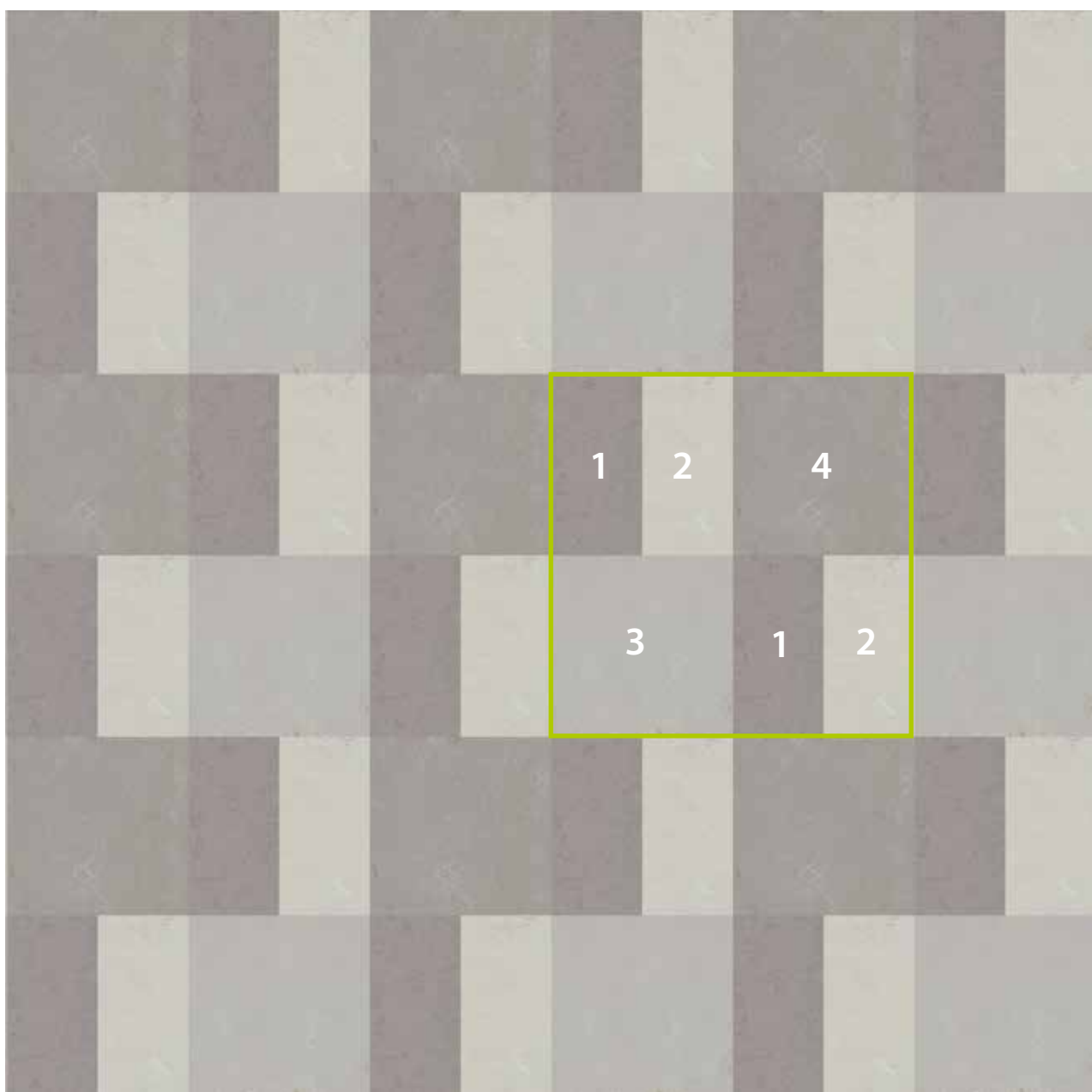

PS-32

50 x 25 cm: ■ 1: t3704 25% ■ 2: t3716 25%
50 x 50 cm: ■ 3: t3717 25% ■ 4: t3718 25%

Marmoleum Modular Floorplan installation instruction

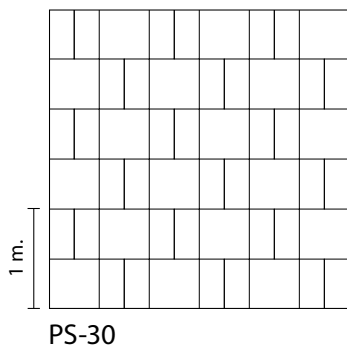



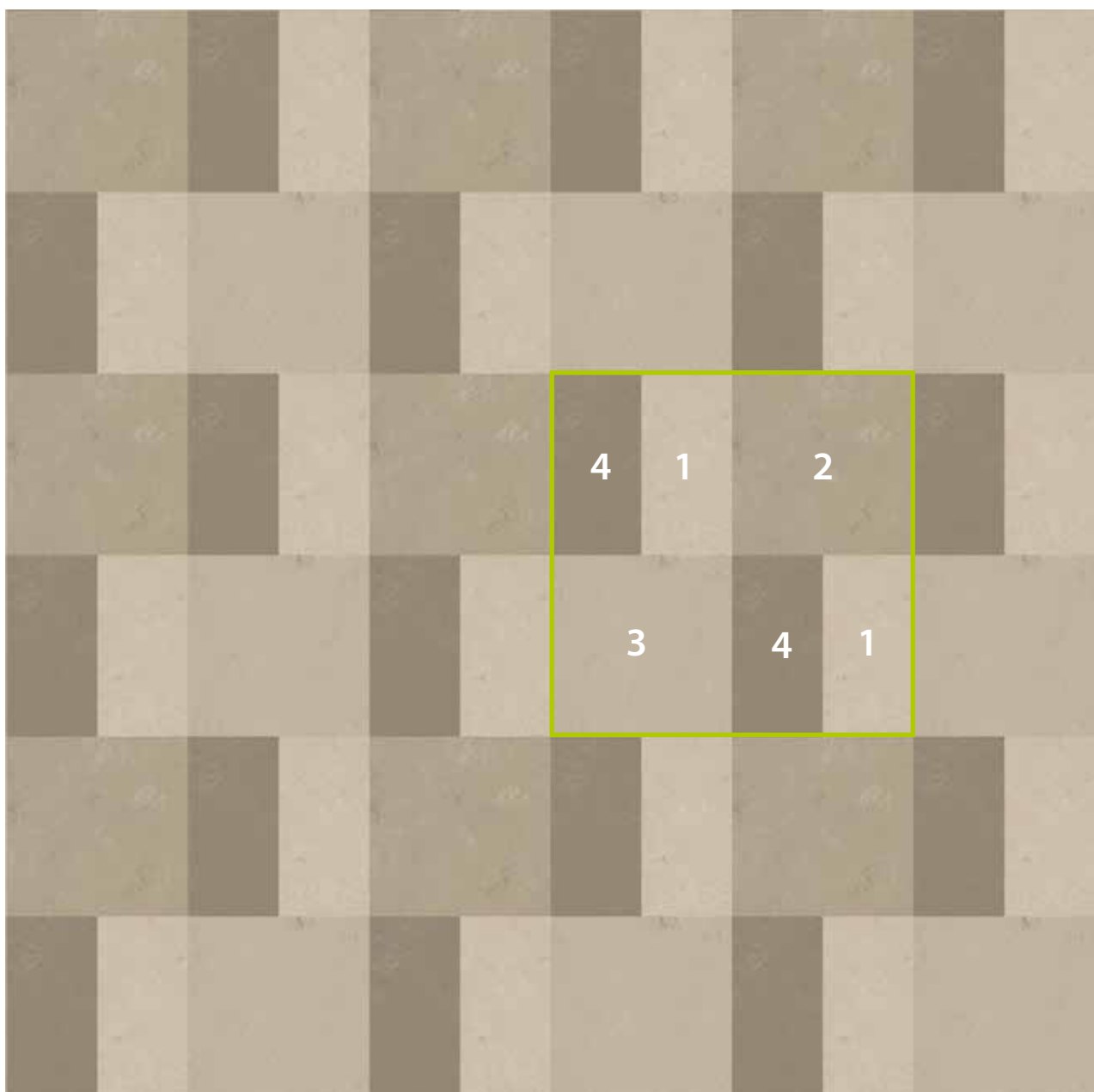

PS-33

- The green line indicates the repetitive part
- Check with the customer in what direction they want this floor installed
- Linoleum by nature has a yellow tint which disappears when exposed to natural or artificial light
- Linoleum is a natural product, therefore colours may deviat
- Linoleum requires a hard setting adhesive. (e.g. Eurocol 646)



PS-33

- | | | |
|-------------|--|--|
| 50 x 25 cm: |  1: t3711 25% |  2: t3721 25% |
| 50 x 50 cm: |  3: t3719 25% |  4: t3720 25% |



FLOORING SYSTEMS

Marmoleum Modular Floorplan installation instruction

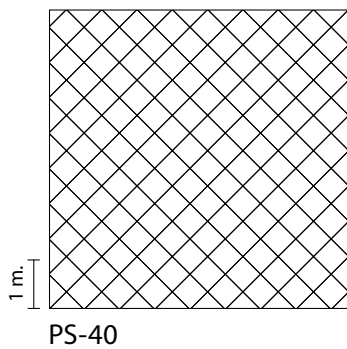

PS-41

- The green line indicates the repetitive part
- Two colours are installed in a classic chessboard pattern
- For a good result please install squares tessellated (quarter turned)
- Check with the customer in what direction they want this floor installed (straight or diagonal)
- Linoleum by nature has a yellow tint which disappears when exposed to natural or artificial light
- Linoleum is a natural product therefore colours may deviate
- Linoleum requires a hard setting adhesive (eg Eurocol 646)

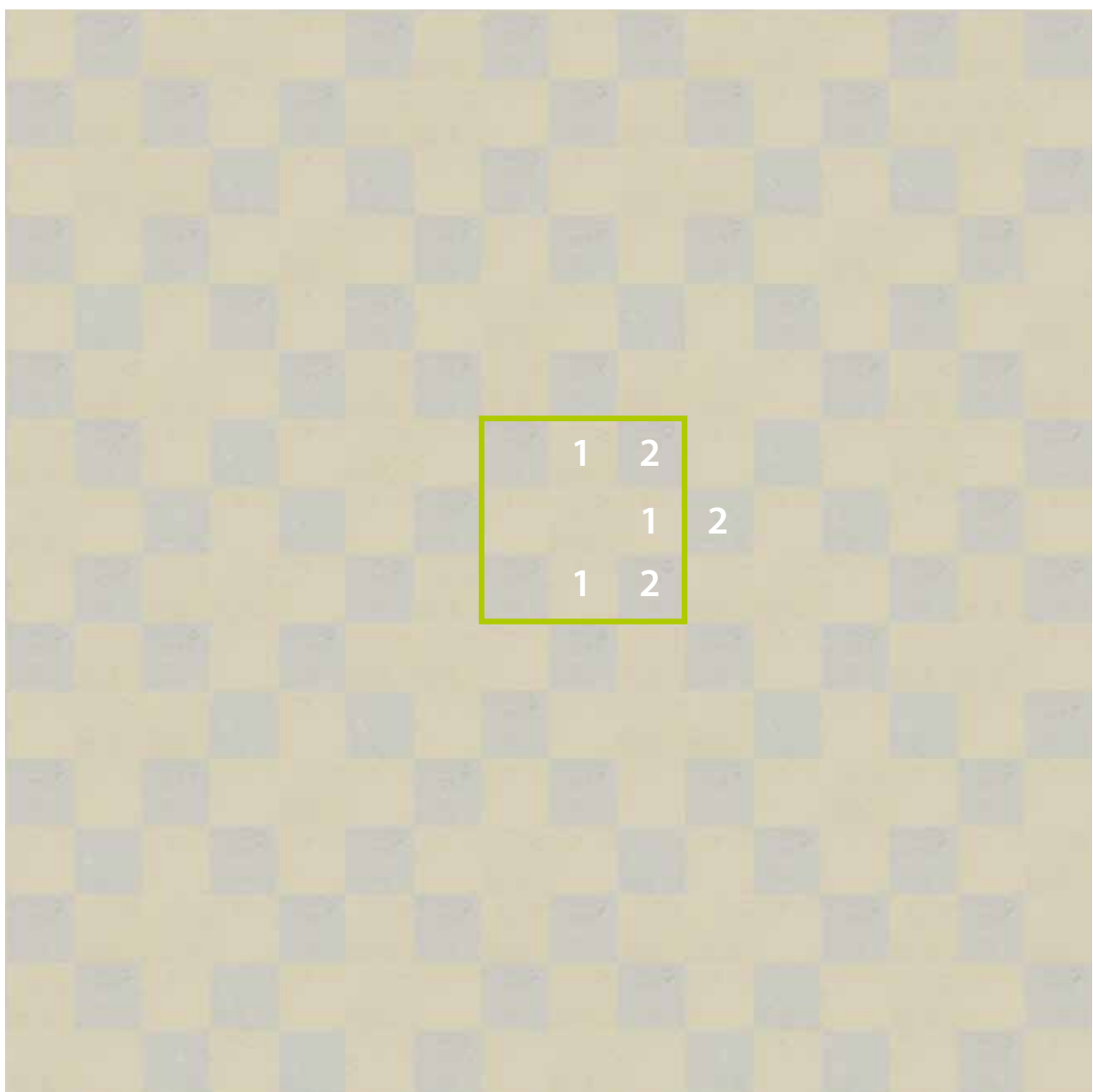

PS-41

50 x 50 cm:

■ 1: t3722 50%

■ 2: t3716 50%

Forbo

FLOORING SYSTEMS

Marmoleum Modular Floorplan installation instruction

PS-42

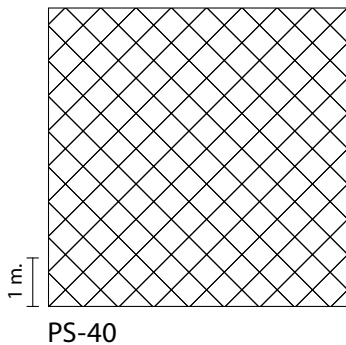

- The green line indicates the repetitive part
- Two colours are installed in a classic chessboard pattern
- For a good result please install squares tessellated (quarter turned)
- Check with the customer in what direction they want this floor installed (straight or diagonal)
- Linoleum by nature has a yellow tint which disappears when exposed to natural or artificial light
- Linoleum is a natural product therefore colours may deviate
- Linoleum requires a hard setting adhesive (eg Eurocol 646)

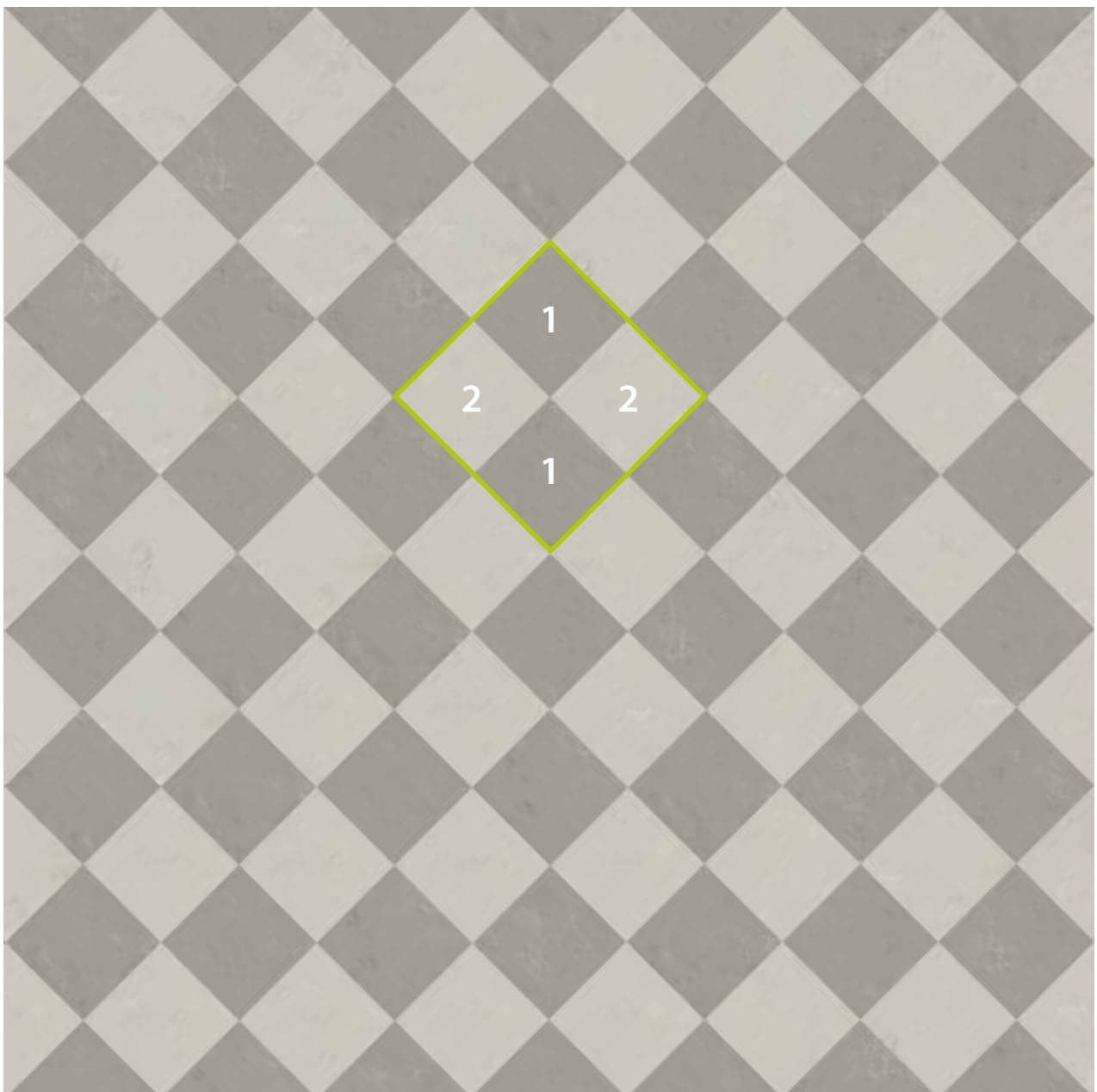

PS-42

50 x 50 cm:

■ t3716 50%

■ t3718 50%

Forbo

FLOORING SYSTEMS

Marmoleum Modular Floorplan installation instruction

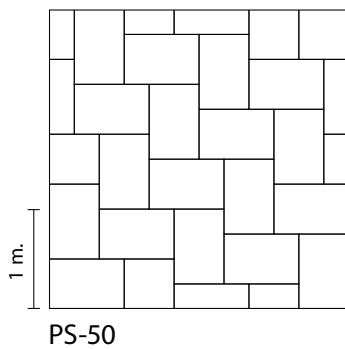

PS-51

- The three colours are installed randomly in a herringbone pattern.
- It is advised to start in the center of the room
- Check with the customer in what direction they want this floor installed
- Shown floor plan is designed for a 9x8m floor, this can be repeated for larger areas
- Linoleum by nature has a yellow tint which disappears when exposed to natural or artificial light
- Linoleum is a natural product, therefore colours may deviate
- Linoleum requires a hard setting adhesive. (e.g. Eurocol 646)

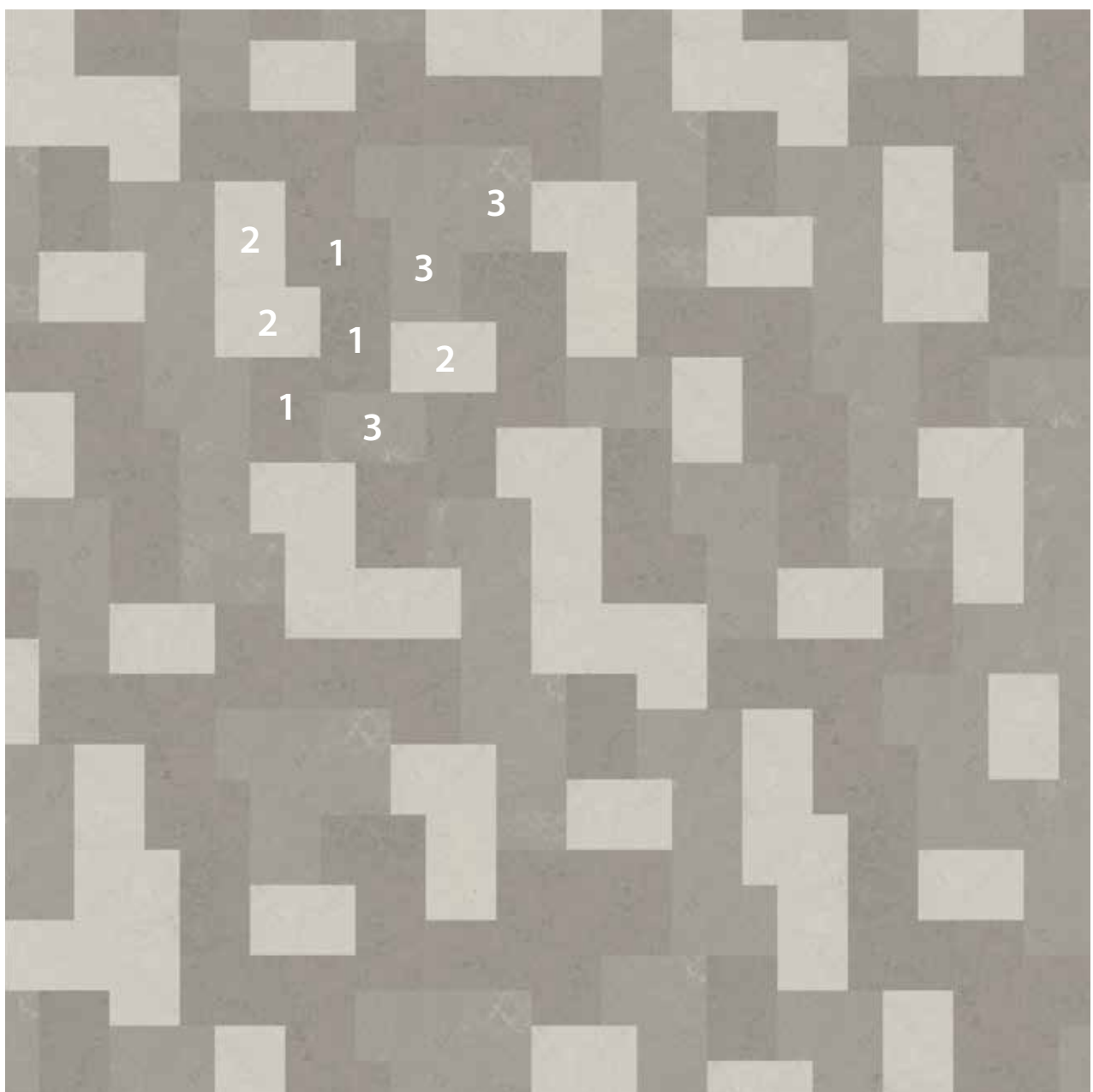

PS-51

75 x 50 cm:

■ 1: t3704 ?%

■ 2: t3716 ?%

■ 3: t3718 ?%

Forbo

FLOORING SYSTEMS

Marmoleum Modular Floorplan installation instruction

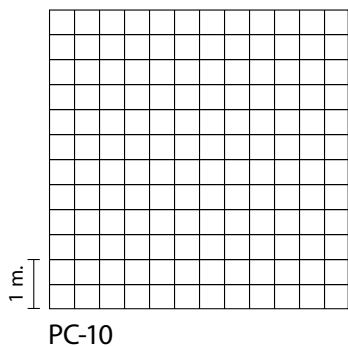

PC-11

- The green line indicates the repetitive part
- For a good result please install squares tessellated (quarter turned)
- Check with the customer in what direction they want this floor installed (straight or diagonal)
- Linoleum by nature has a yellow tint which disappears when exposed to natural or artificial light
- Linoleum is a natural product therefore colours may deviate
- Linoleum requires a hard setting adhesive (eg Eurocol 646)

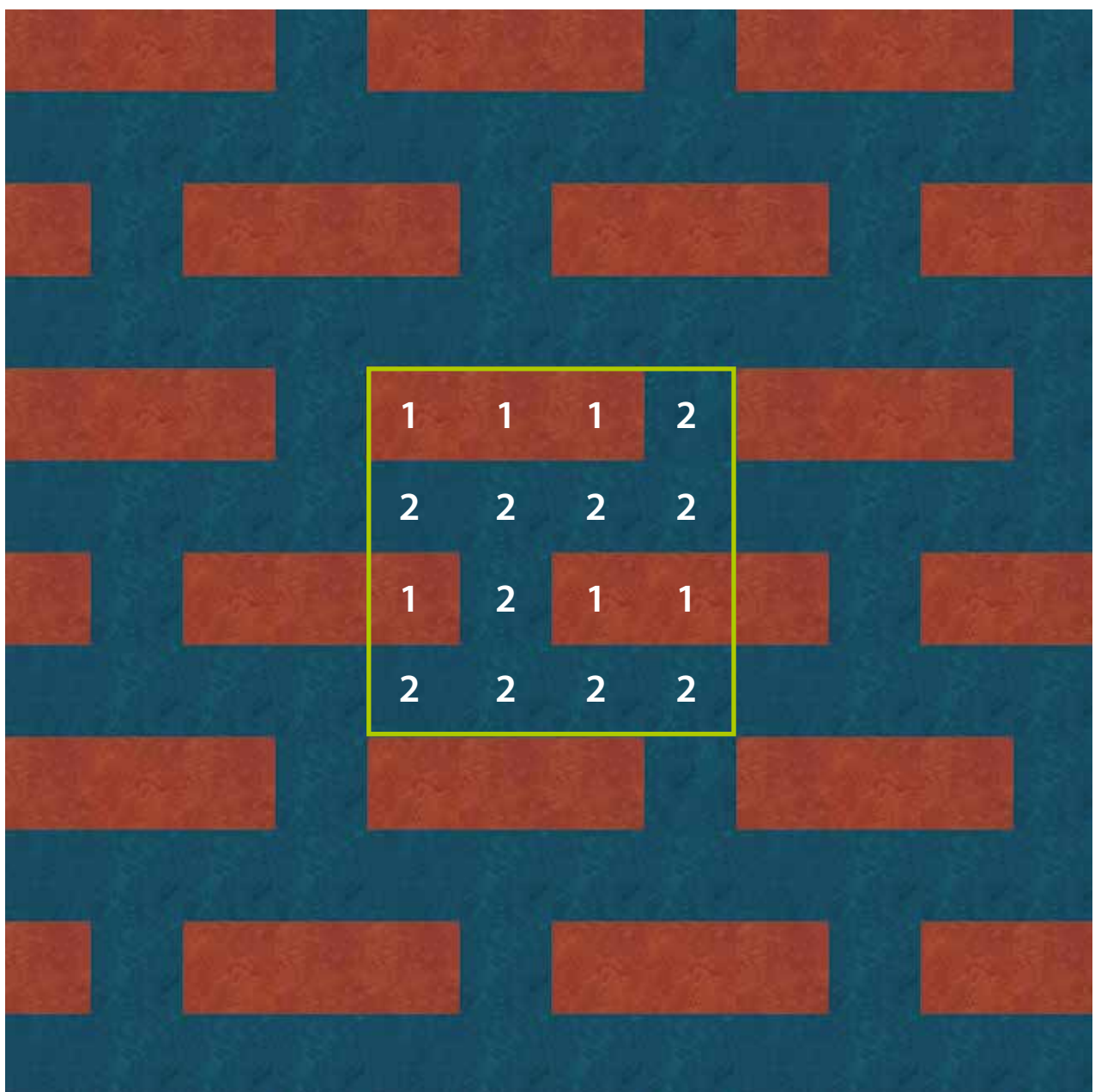

PC-11

50 x 50 cm:

■ 1: t3203 37,5% ■ 2: t3242 62,5%

Forbo

FLOORING SYSTEMS

Marmoleum Modular Floorplan installation instruction

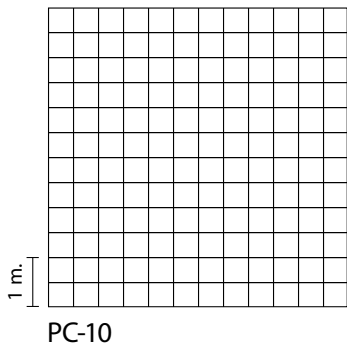

PC-12

- Shown floor plan is designed for a 7x7m floor, this can be repeated for larger areas
- For a good result please install squares tessellated (quarter turned)
- Check with the customer in what direction they want this floor installed (straight or diagonal)
- Linoleum by nature has a yellow tint which disappears when exposed to natural or artificial light
- Linoleum is a natural product therefore colours may deviate
- Linoleum requires a hard setting adhesive (eg Eurocol 646)

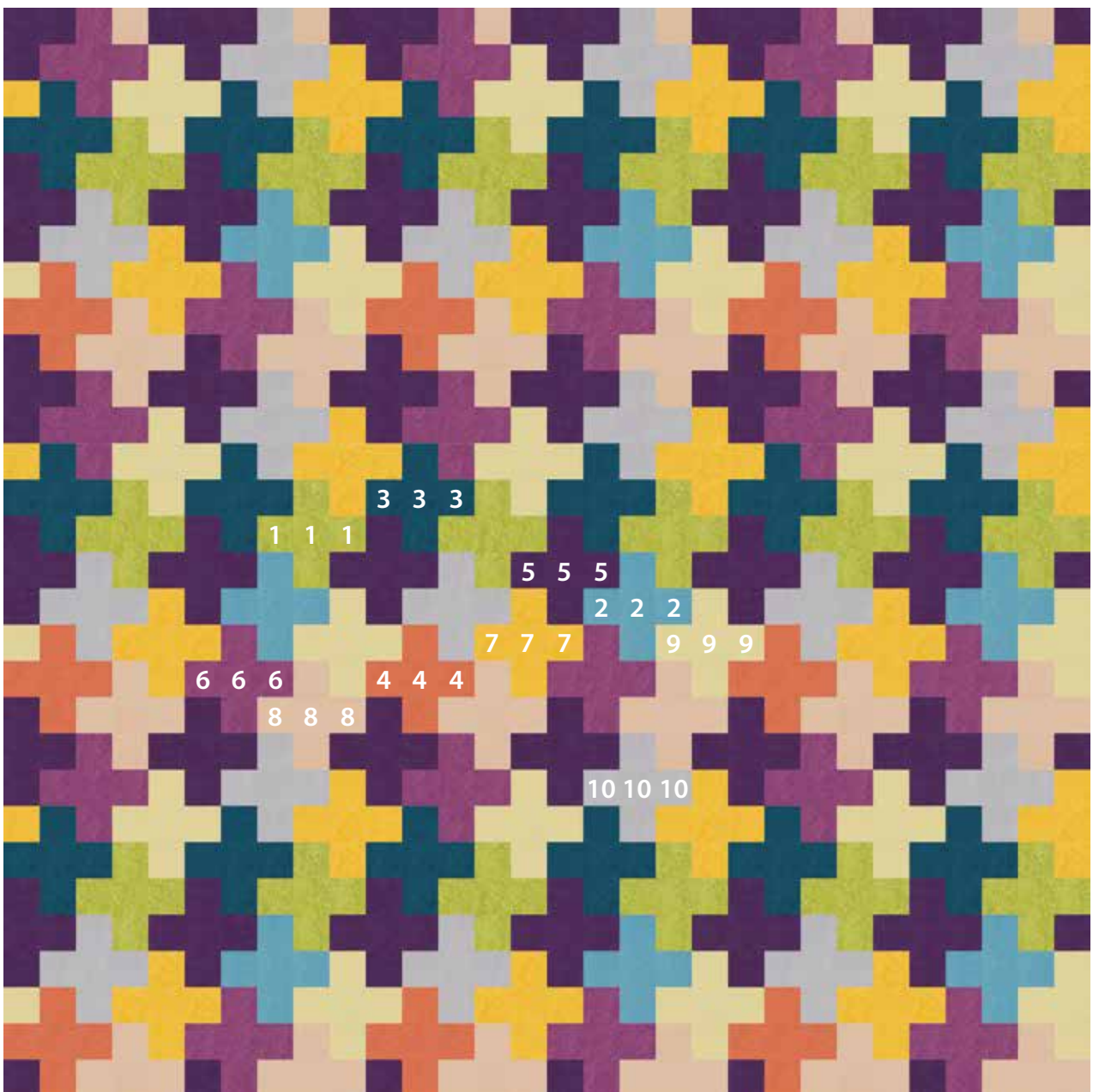

PC-12

50 x 50 cm: 1: t:3224 10% 2: t:3238 10% 3: t:3242 10% 4: t:3243 10% 5: t:3244 10%
 6: t:3245 10% 7: t:3251 10% 8: t:3563 10% 9: t:3566 10% 10: t:3887 10%



FLOORING SYSTEMS

Marmoleum Modular Floorplan installation instruction

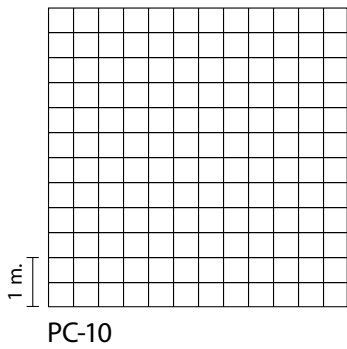

PC-13

- The colours are installed randomly
- Shown floor plan is designed for a 7x7m floor, this can be repeated for larger areas
- For a good result please install squares tessellated (quarter turned)
- Check with the customer in what direction they want this floor installed (straight or diagonal)
- Linoleum by nature has a yellow tint which disappears when exposed to natural or artificial light
- Linoleum is a natural product therefore colours may deviate
- Linoleum requires a hard setting adhesive (eg Eurocol 646)

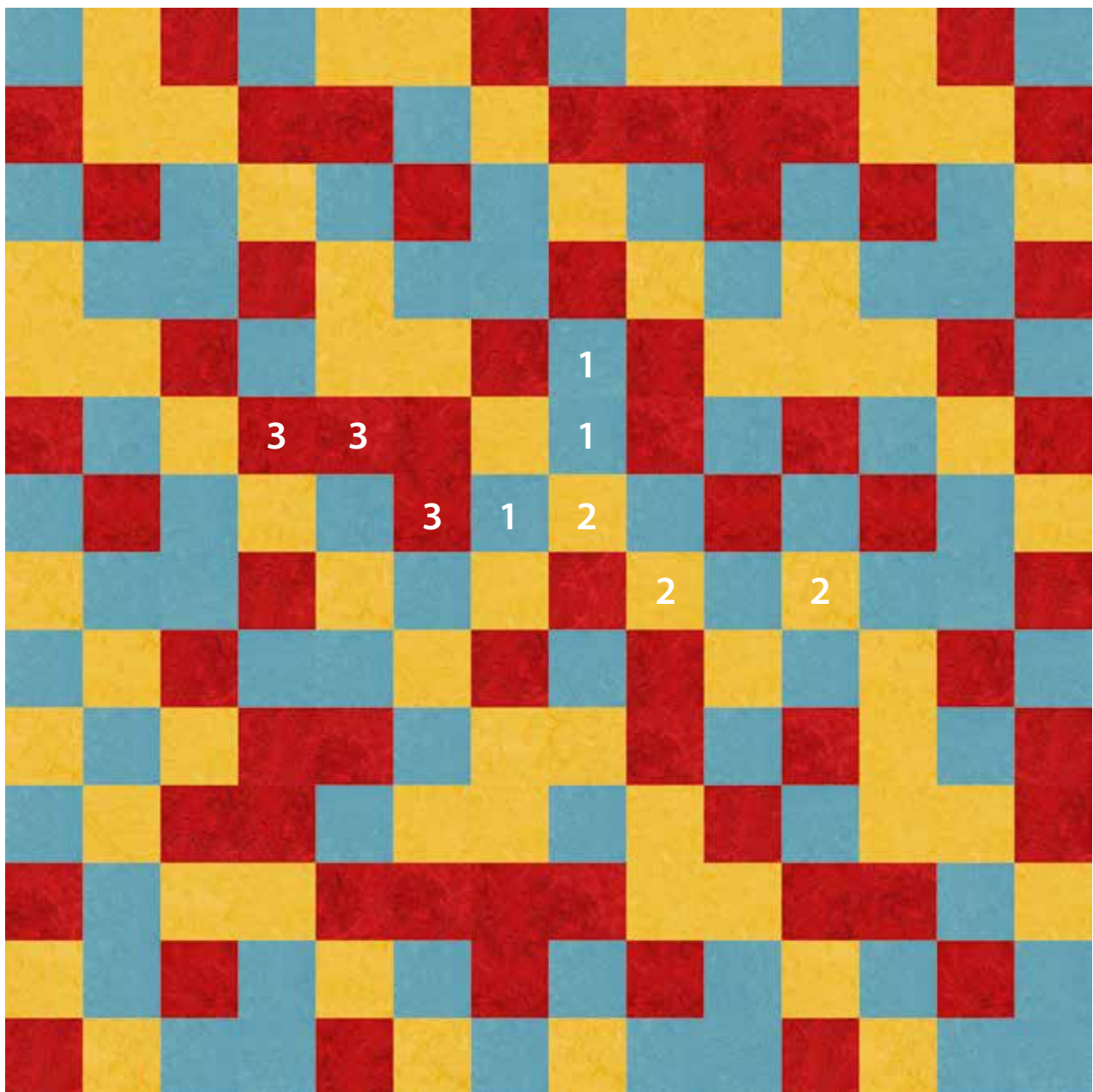

PC-13

50 x 50 cm:

■ 1: t3238 33%

■ 2: t3251 33%

■ 3: t3127 33%

Forbo

FLOORING SYSTEMS

Marmoleum Modular Floorplan installation instruction

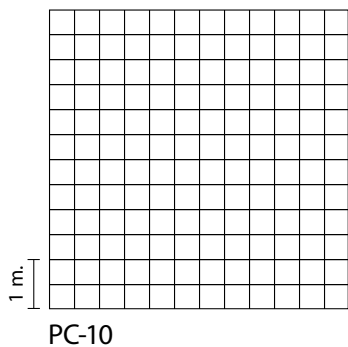

PC-14

- The green line indicates the repetitive part
- For a good result please install squares tessellated (quarter turned)
- Check with the customer in what direction they want this floor installed (straight or diagonal)
- Linoleum by nature has a yellow tint which disappears when exposed to natural or artificial light
- Linoleum is a natural product therefore colours may deviate
- Linoleum requires a hard setting adhesive (eg Eurocol 646)

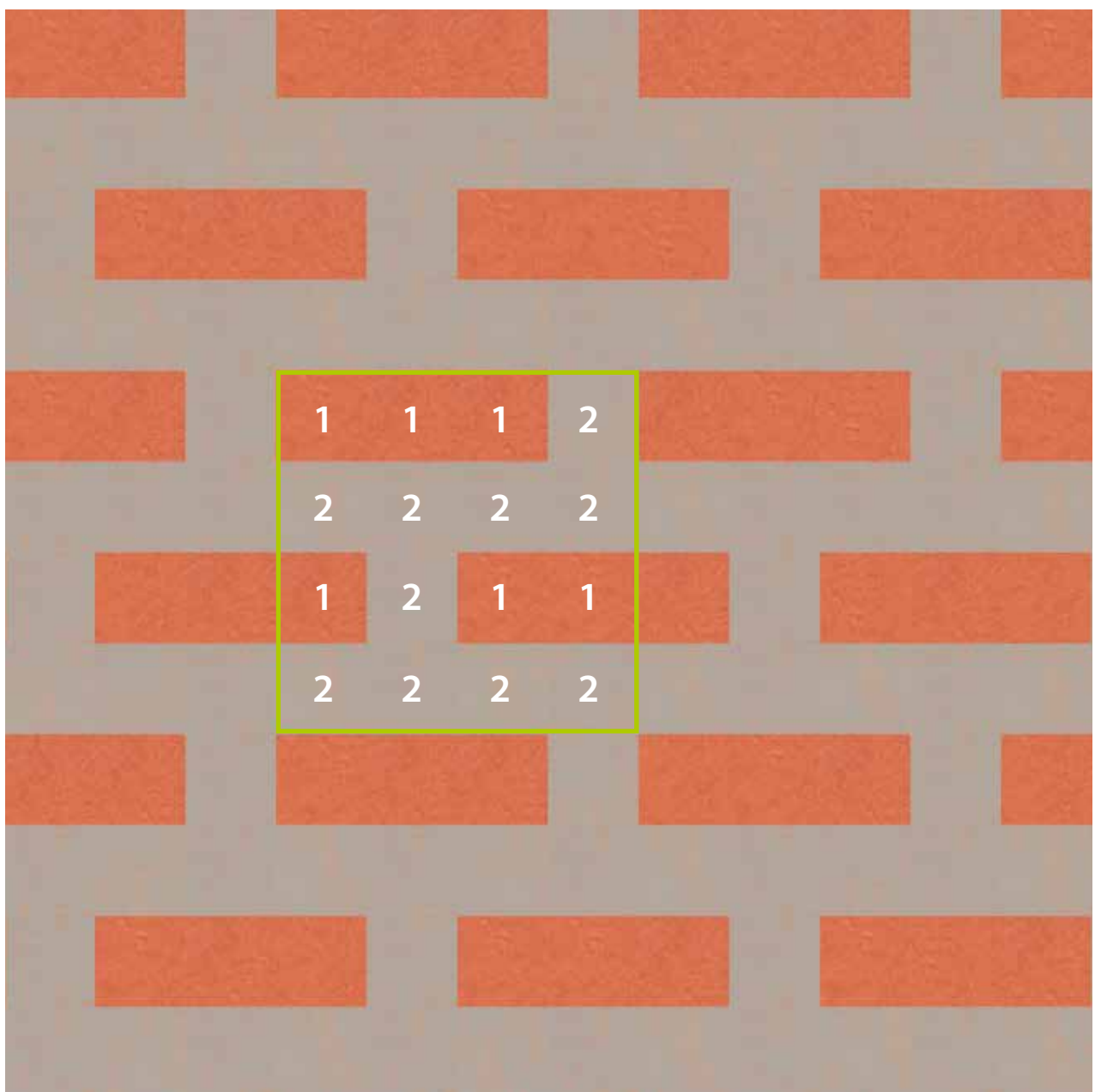

PC-14

50 x 50 cm

■ 1: t3243 37,5% ■ 2: t3712 62,5%

Forbo

FLOORING SYSTEMS

Marmoleum Modular Floorplan installation instruction

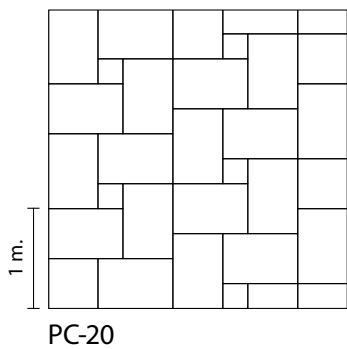

PC-21

- The green line indicates the repetitive part
- For a good result please install squares tessellated (quarter turned)
- Linoleum by nature has a yellow tint which disappears when exposed to natural or artificial light
- Linoleum is a natural product therefore colours may deviate
- Linoleum requires a hard setting adhesive (eg Eurocol 646)

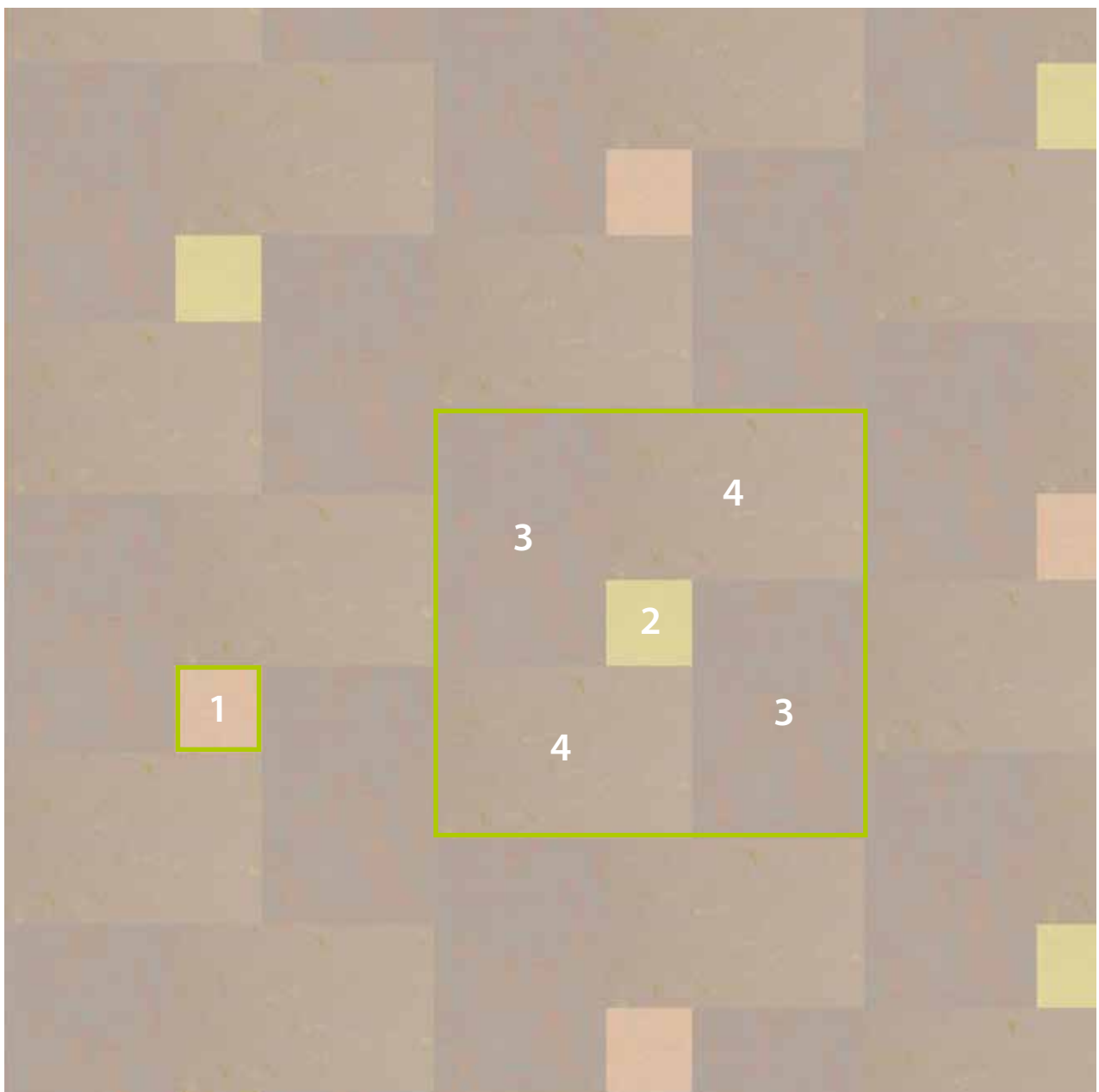

PC-21

25 x 25 cm:

1: t3563 5%

2: t3566 5%

75 x 50 cm:

3: t3712 45%

4: t3715 45%

Forbo

FLOORING SYSTEMS

Marmoleum Modular Floorplan installation instruction

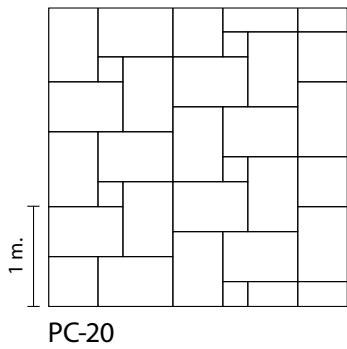

PC-22

- The green line indicates the repetitive part
- For a good result please install squares tessellated (quarter turned)
- Linoleum by nature has a yellow tint which disappears when exposed to natural or artificial light
- Linoleum is a natural product therefore colours may deviate
- Linoleum requires a hard setting adhesive (eg Eurocol 646)

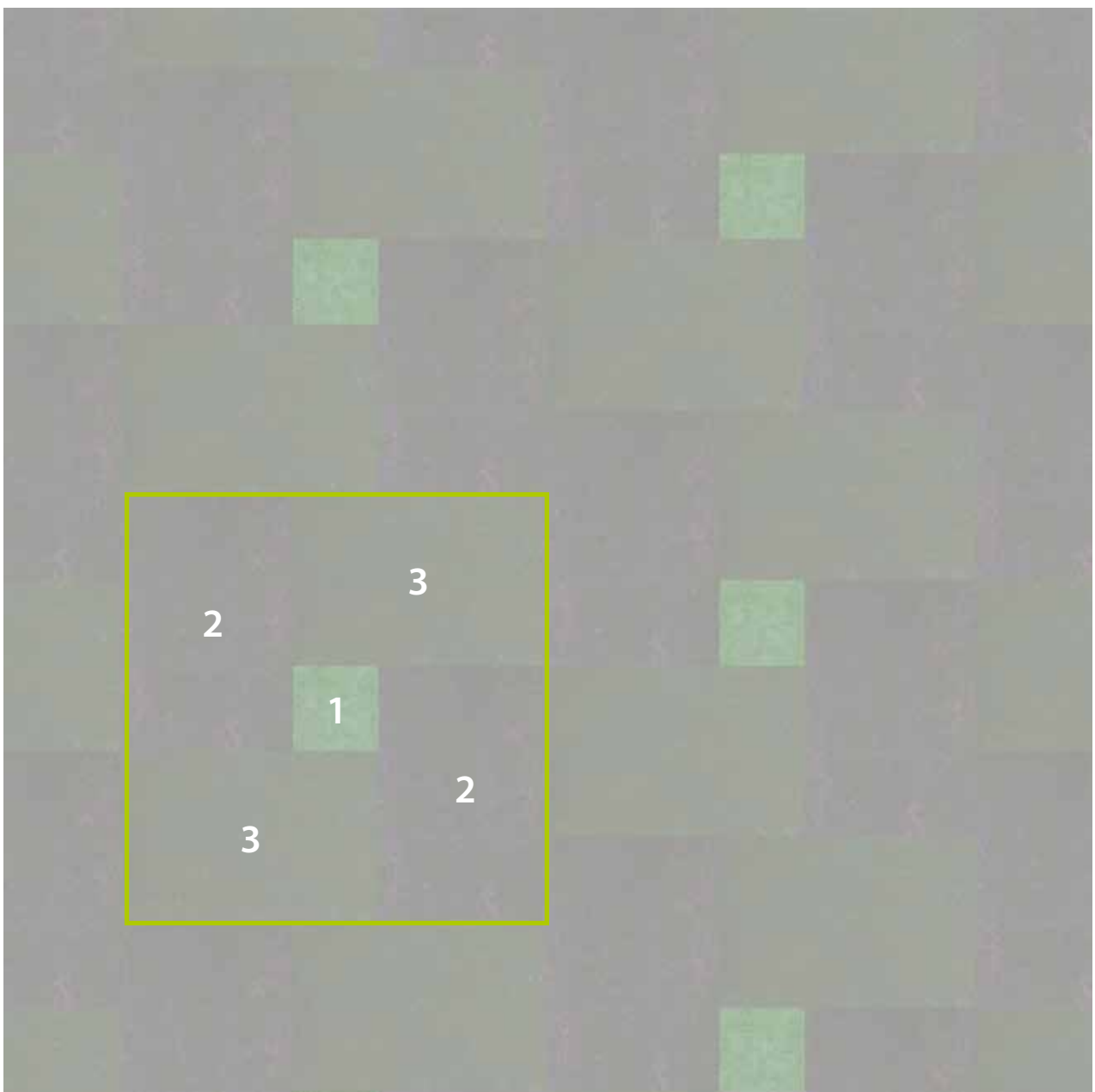

PC-22

25 x 25 cm:

■ 1: t3882 10%

75 x 50 cm:

■ 2: t3713 45%

■ 3: t3714 45%

Forbo

FLOORING SYSTEMS

Marmoleum Modular Floorplan installation instruction

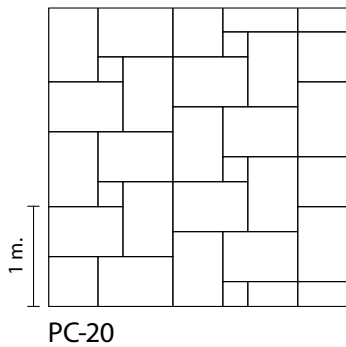

PC-23

- The green line indicates the repetitive part
- For a good result please install squares tessellated (quarter turned)
- Linoleum by nature has a yellow tint which disappears when exposed to natural or artificial light
- Linoleum is a natural product therefore colours may deviate
- Linoleum requires a hard setting adhesive (eg Eurocol 646)

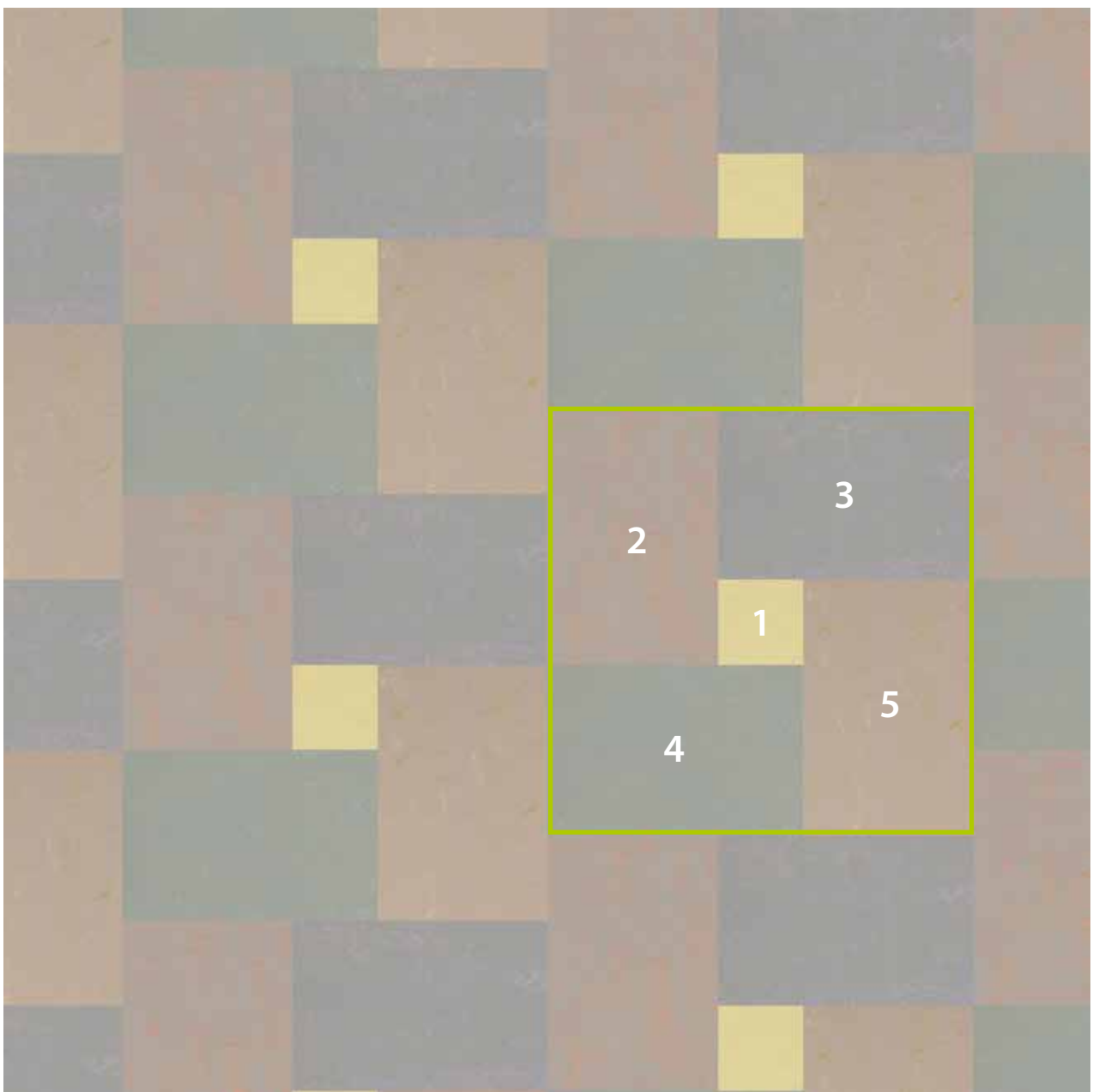

PC-23

25 x 25 cm:

■ 1: t3566 10%

75 x 50 cm:

■ 2: t3712 22.5%

■ 3: t3713 22.5%

■ 3: t3714 22.5%

■ 4: t3715 22.5%

Forbo

FLOORING SYSTEMS

Marmoleum Modular Floorplan installation instruction

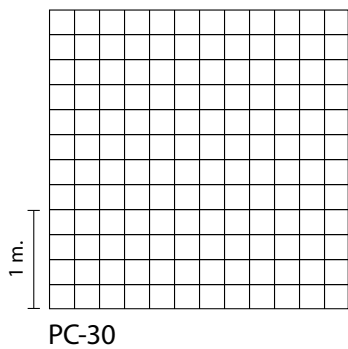

PC-31

- Shown floor plan is designed for a 10m floor, this can be repeated for larger areas
- For a good result please install squares tessellated (quarter turned)
- Check with the customer in what direction they want this floor installed (straight or diagonal)
- Linoleum by nature has a yellow tint which disappears when exposed to natural or artificial light
- Linoleum is a natural product therefore colours may deviate
- Linoleum requires a hard setting adhesive (eg Eurocol 646)

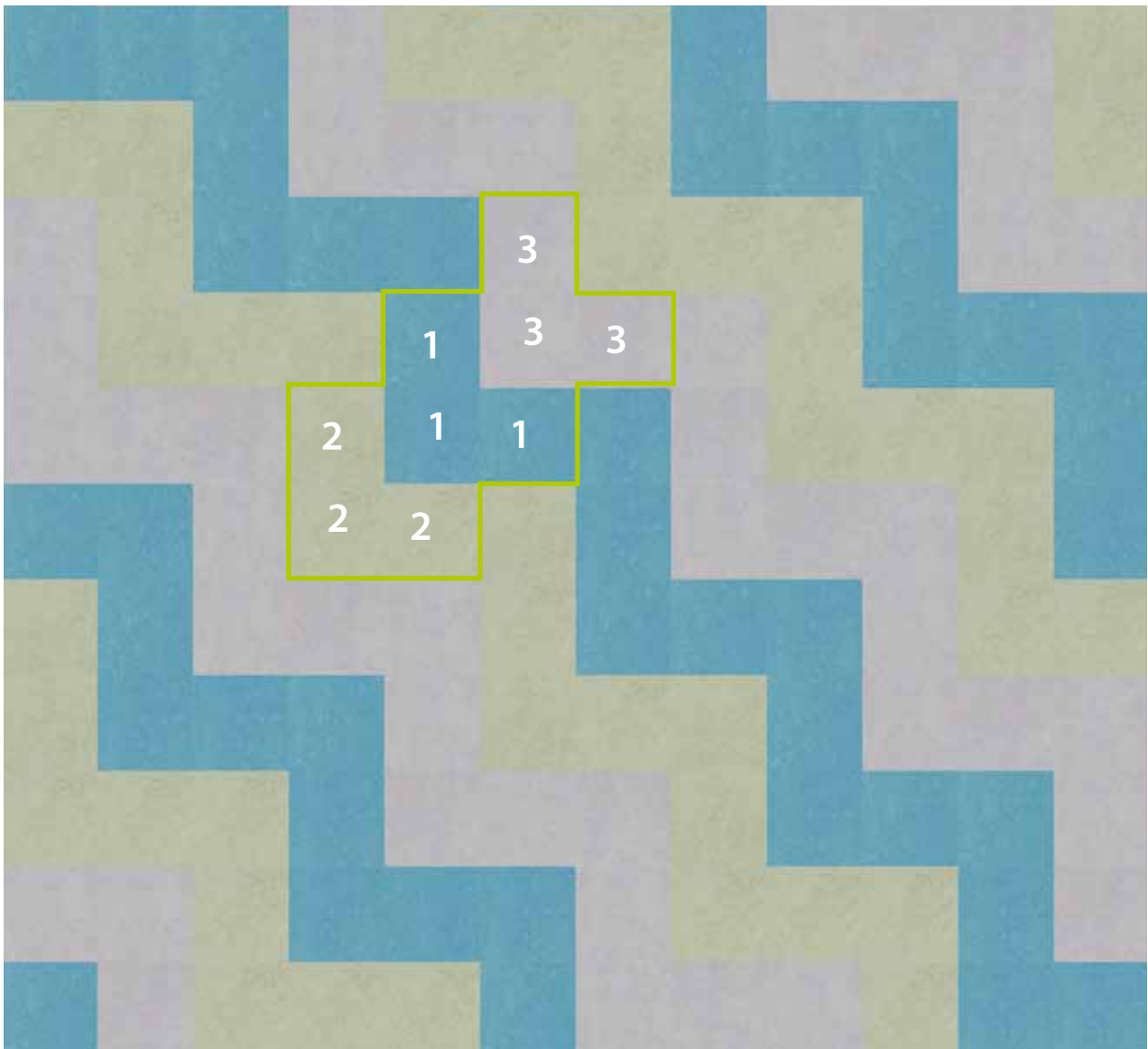

PC-31

25 x 25 cm:

■ 1: t3238 33%

■ 2: t3884 33%

■ 3: t3887 33%

Forbo

FLOORING SYSTEMS

Marmoleum Modular Floorplan installation instruction

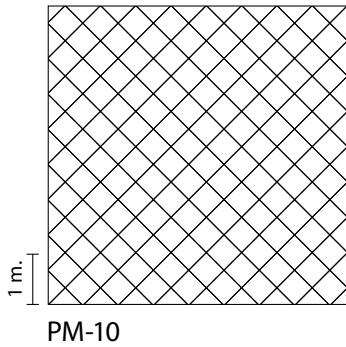

PM-11

- The colours are installed randomly
- Shown floor plan is designed for a 10x10m floor, this can be repeated for larger areas
- For a good result please install squares tessellated (quarter turned)
- Check with the customer in what direction they want this floor installed (straight or diagonal)
- Linoleum by nature has a yellow tint which disappears when exposed to natural or artificial light
- Linoleum is a natural product therefore colours may deviate
- Linoleum requires a hard setting adhesive (eg Eurocol 646)



PM-11

50 x 50 cm:

- | | |
|----------------|----------------|
| ■ 1: t3254 25% | ■ 2: t3405 25% |
| ■ 3: t3423 25% | ■ 4: t3425 25% |



FLOORING SYSTEMS

Marmoleum Modular Floorplan installation instruction

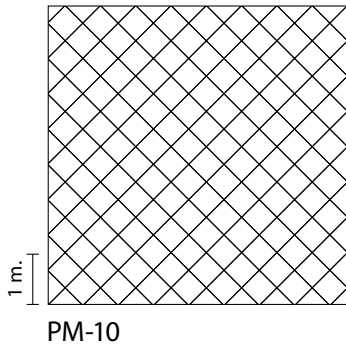

PM-12

- The colours are installed randomly
- Shown floor plan is designed for a 7x7m floor, this can be repeated for larger areas
- For a good result please install squares tessellated (quarter turned)
- Check with the customer in what direction they want this floor installed (straight or diagonal)
- Linoleum by nature has a yellow tint which disappears when exposed to natural or artificial light
- Linoleum is a natural product therefore colours may deviate
- Linoleum requires a hard setting adhesive (eg Eurocol 646)



PM-12

50 x 50 cm:

- | | |
|--------------|--------------|
| 1: t3053 25% | 2: t3136 25% |
| 3: t3146 25% | 4: t3216 25% |

Marmoleum Modular Floorplan installation instruction

PM-13

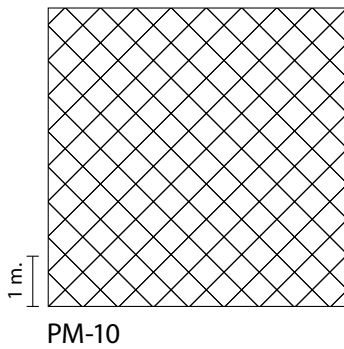

- The green line indicates the repetitive part
- For a good result please install squares tessellated (quarter turned)
- Linoleum by nature has a yellow tint which disappears when exposed to natural or artificial light
- Linoleum is a natural product therefore colours may deviate
- Linoleum requires a hard setting adhesive (eg Eurocol 646)



PM-13

50 x 50 cm:

■ 1: t3405 50%

■ 2: t3407 50%

Forbo

FLOORING SYSTEMS

Marmoleum Modular Floorplan installation instruction

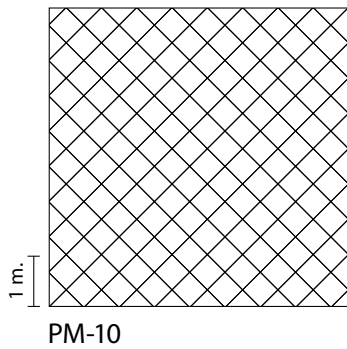

PM-14

- The green line indicates the repetitive part
- For a good result please install squares tessellated (quarter turned)
- Linoleum by nature has a yellow tint which disappears when exposed to natural or artificial light
- Linoleum is a natural product therefore colours may deviate
- Linoleum requires a hard setting adhesive (eg Eurocol 646)

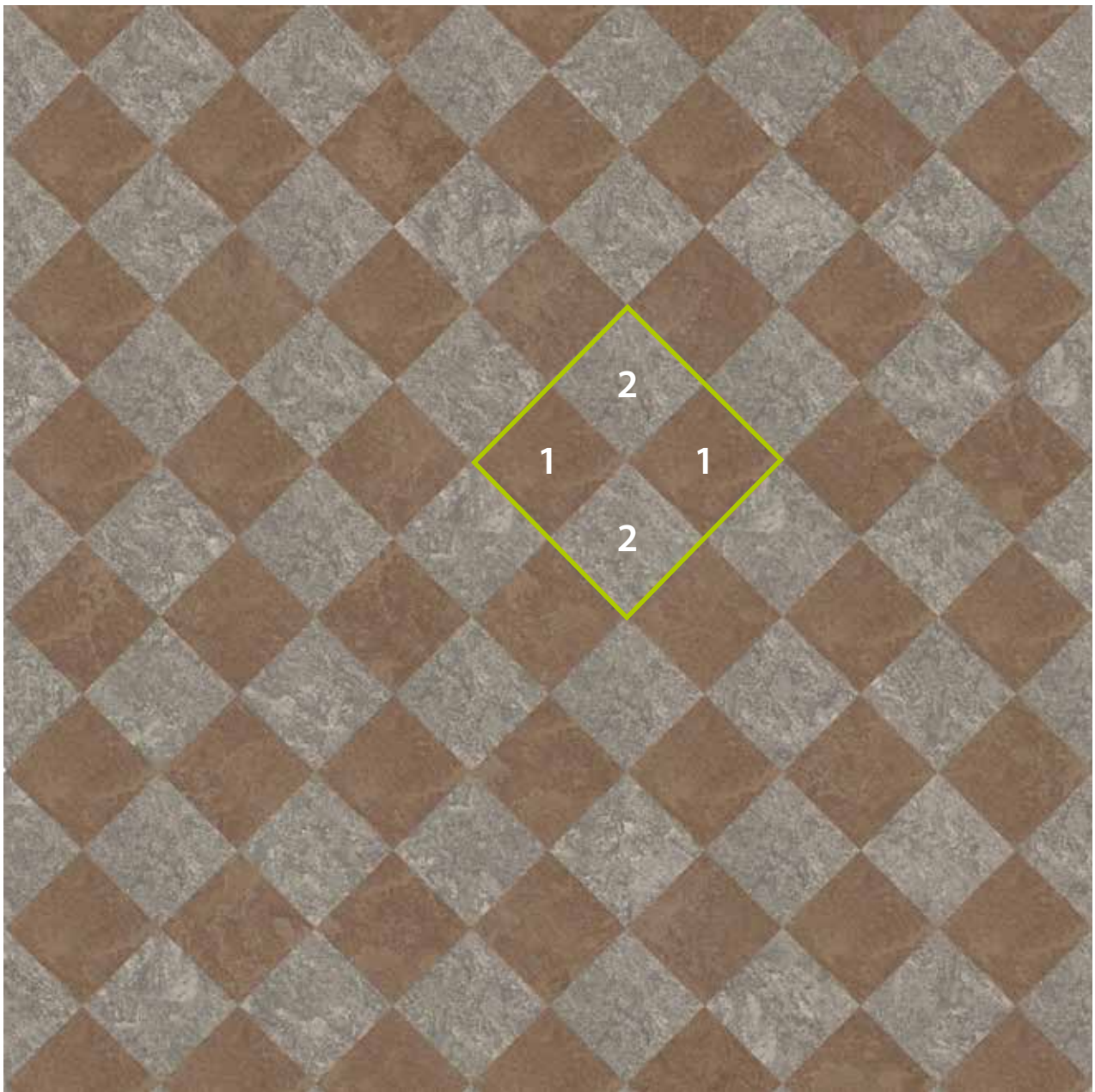

PM-14

50 x 50 cm:

■ 1: t3254 50%

■ 2: t3146 50%

Marmoleum Modular Floorplan installation instruction

PM-15

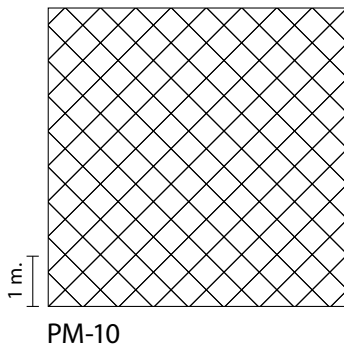

- The green line indicates the repetitive part
- For a good result please install squares tessellated (quarter turned)
- Linoleum by nature has a yellow tint which disappears when exposed to natural or artificial light
- Linoleum is a natural product therefore colours may deviate
- Linoleum requires a hard setting adhesive (eg Eurocol 646)



PM-15

50 x 50 cm:

■ 1: t3405 50%

■ 2: t3407 50%

Forbo

FLOORING SYSTEMS

Marmoleum Modular Floorplan installation instruction

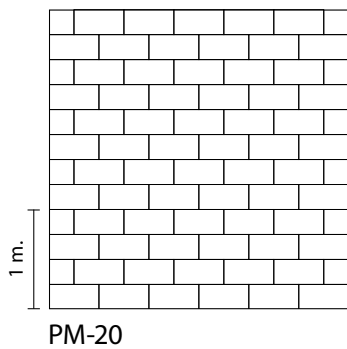

PM-21

- The green line indicates the repetitive part
- The tiles are installed in a half stone brick lay pattern
- Check with the customer in what direction they want this floor installed
- Linoleum by nature has a yellow tint which disappears when exposed to natural or artificial light
- Linoleum is a natural product, therefore colours may deviat
- Linoleum requires a hard setting adhesive. (e.g. Eurocol 646)

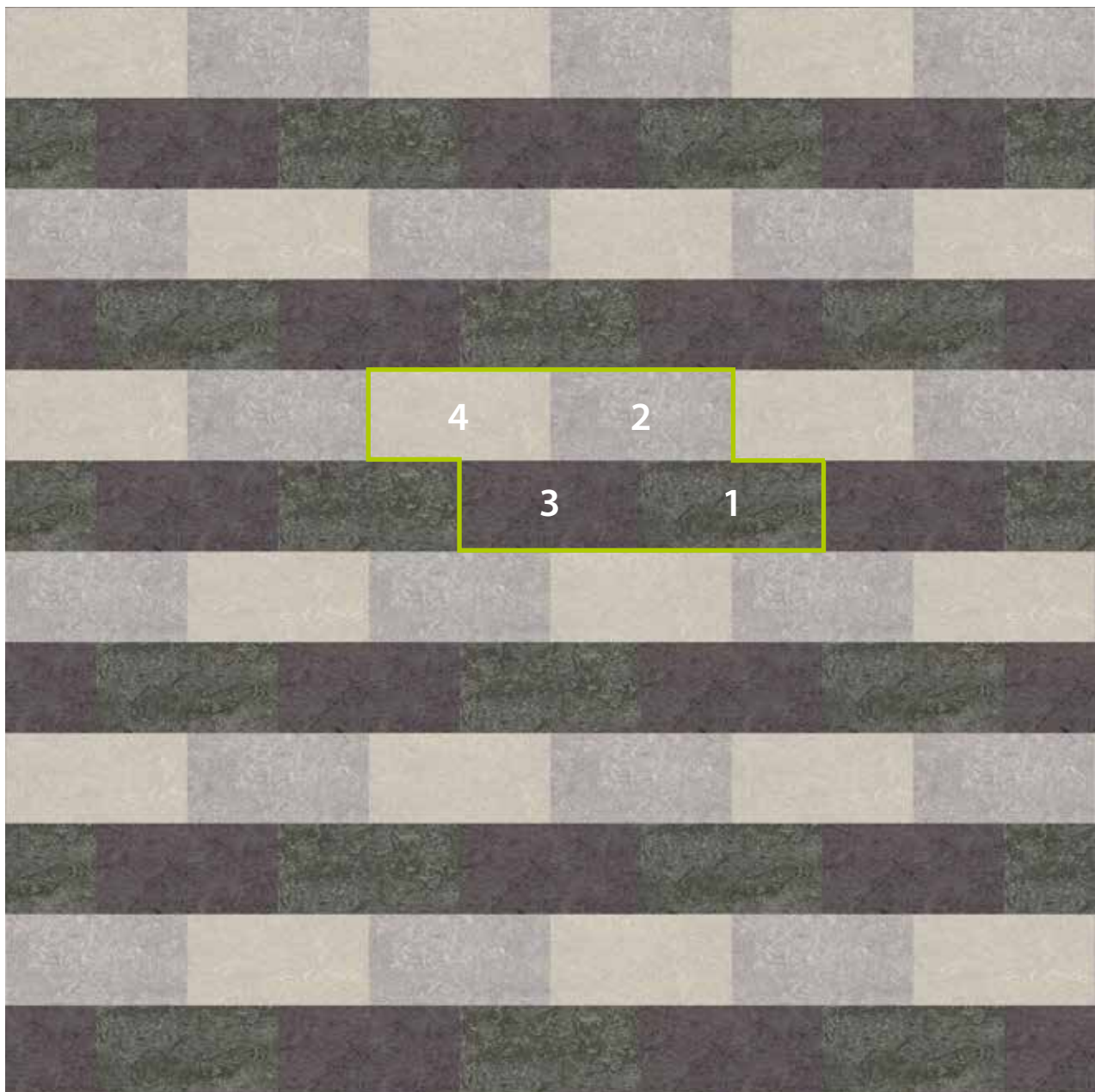

PM-21

50 x 25 cm:

- | | |
|----------------|----------------|
| ■ 1: t3048 25% | ■ 2: t3136 25% |
| ■ 3: t3139 25% | ■ 4: t3216 25% |

Forbo

FLOORING SYSTEMS

Marmoleum Modular Floorplan installation instruction

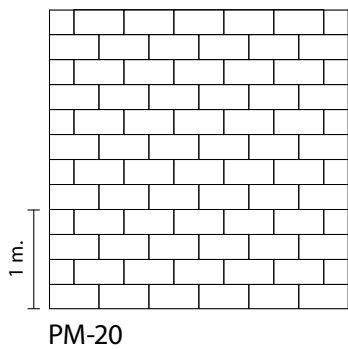

PM-22

- The four colours are installed randomly in a half stone brick lay pattern
- Shown floorplan is designed for a 7x7m floor, this can be repeated for larger areas
- Check with the customer in what direction they want this floor installed
- Linoleum by nature has a yellow tint which disappears when exposed to natural or artificial light
- Linoleum is a natural product therefore colours may deviate, especially for one colour in different dimensions
- Linoleum requires a hard setting adhesive (eg Eurocol 646)

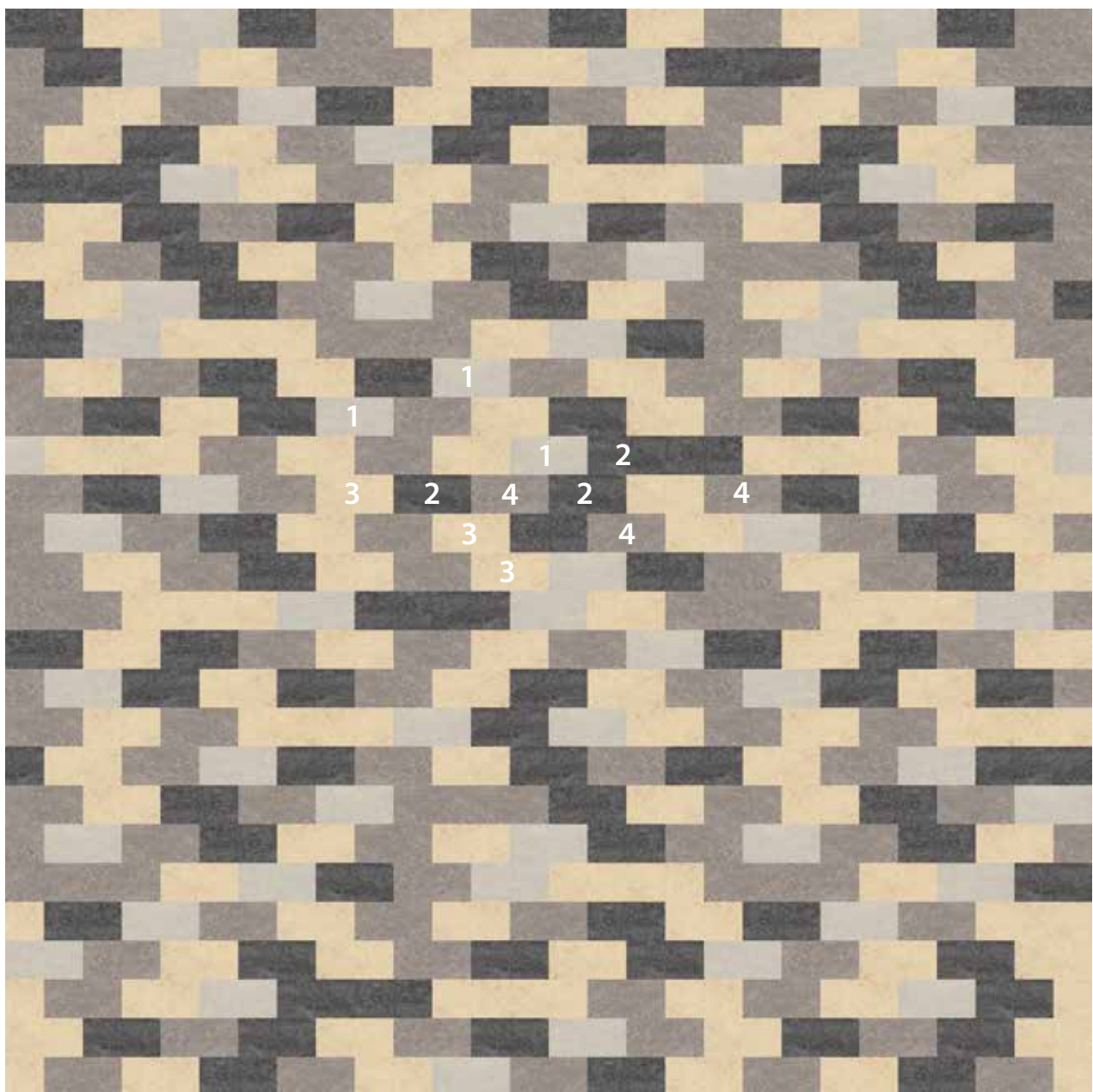

PM-22

50 x 25 cm:

- | | |
|--------------|--------------|
| 1: t2713 25% | 2: t3048 25% |
| 3: t3136 25% | 4: t3146 25% |

Forbo

FLOORING SYSTEMS

Marmoleum Modular Floorplan installation instruction

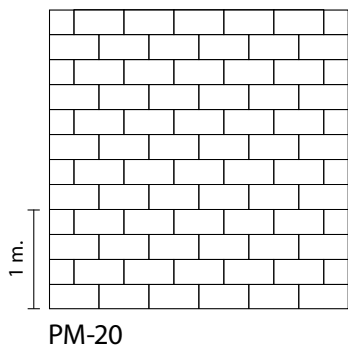

PM-23

- The green line indicates the repetitive part
- The tiles are installed in a half stone brick lay pattern
- Check with the customer in what direction they want this floor installed
- Linoleum by nature has a yellow tint which disappears when exposed to natural or artificial light
- Linoleum is a natural product, therefore colours may deviat
- Linoleum requires a hard setting adhesive. (e.g. Eurocol 646)

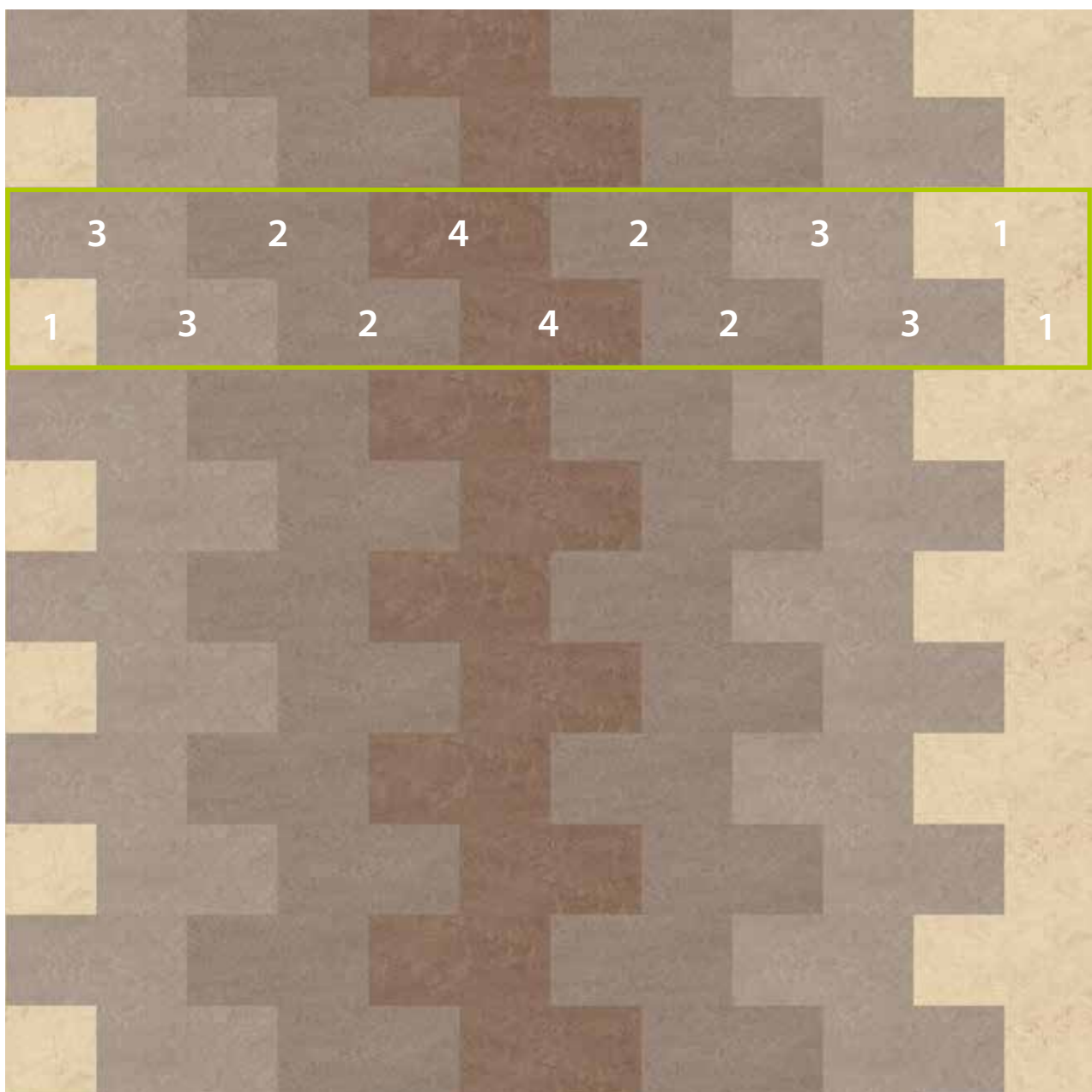

PM-23

50 x 25 cm:

- | | |
|--|--|
|  1: t2713 25% |  2: t3246 25% |
|  3: t3252 25% |  4: t3254 25% |

Forbo

FLOORING SYSTEMS

Marmoleum Modular Floorplan installation instruction

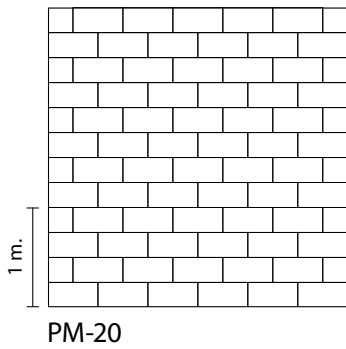

PM-24

- The two darker colours are installed randomly in a half stone brick lay pattern, the highlight is randomly placed 10%
- Shown floorplan is designed for a 10x9m floor, this can be repeated for larger areas
- Check with the customer in what direction they want this floor installed
- Linoleum by nature has a yellow tint which disappears when exposed to natural or artificial light
- Linoleum is a natural product therefore colours may deviate, especially for one colour in different dimensions
- Linoleum requires a hard setting adhesive (eg Eurocol 646)

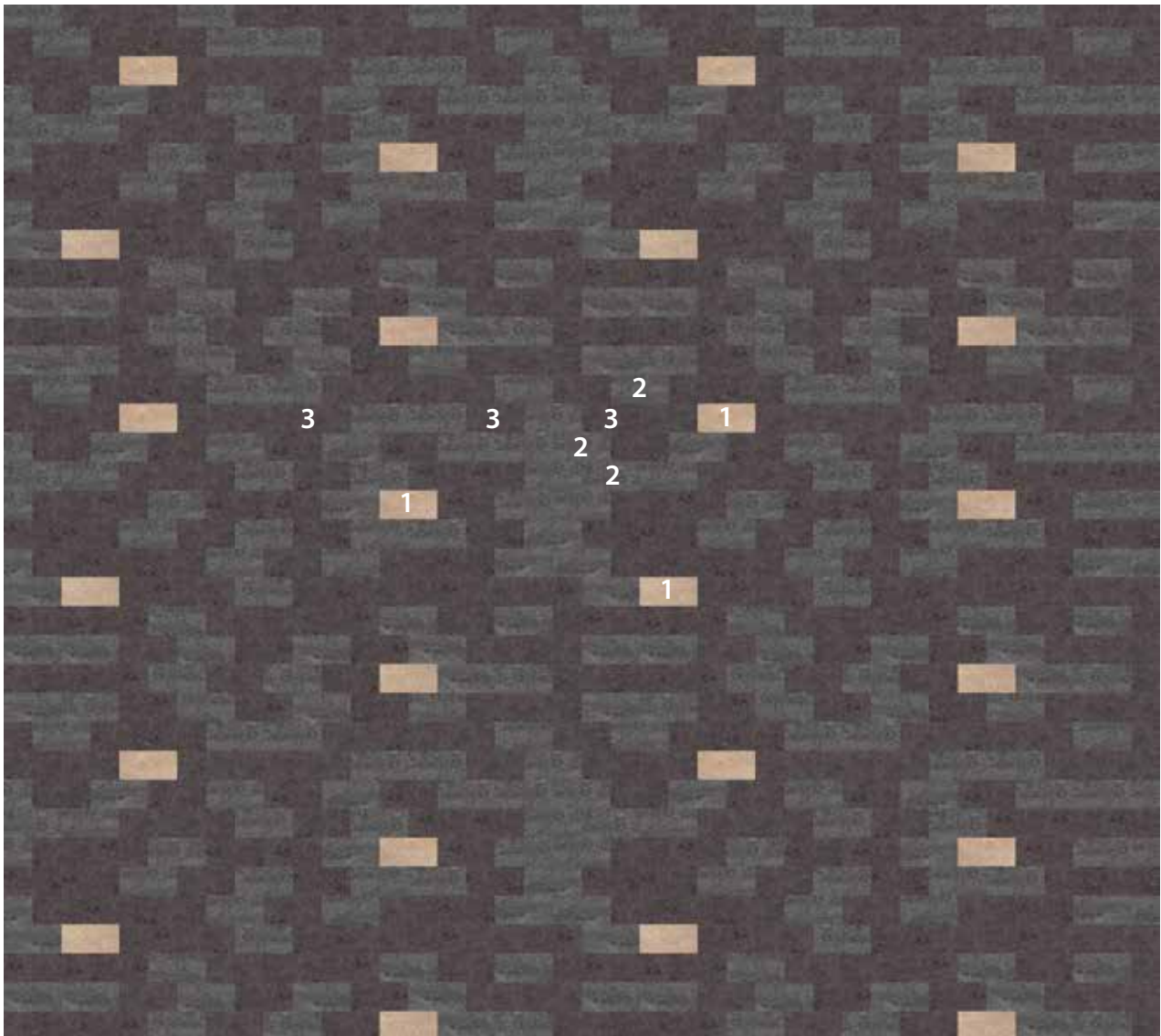

PM-24

50 x 25 cm:

■ 1: t3407 10% ■ 2: t3048 45% ■ 3: t3139 45%

Forbo

FLOORING SYSTEMS

Marmoleum Modular Floorplan installation instruction

PM-31

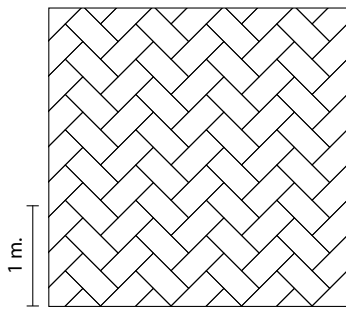

PM-30

- The green line indicates the repetitive part
- The tiles are installed in a herringbone pattern
- Check with the customer in what direction they want this floor installed
- Linoleum by nature has a yellow tint which disappears when exposed to natural or artificial light
- Linoleum is a natural product, therefore colours may deviate
- Linoleum requires a hard setting adhesive. (e.g. Eurocol 646)

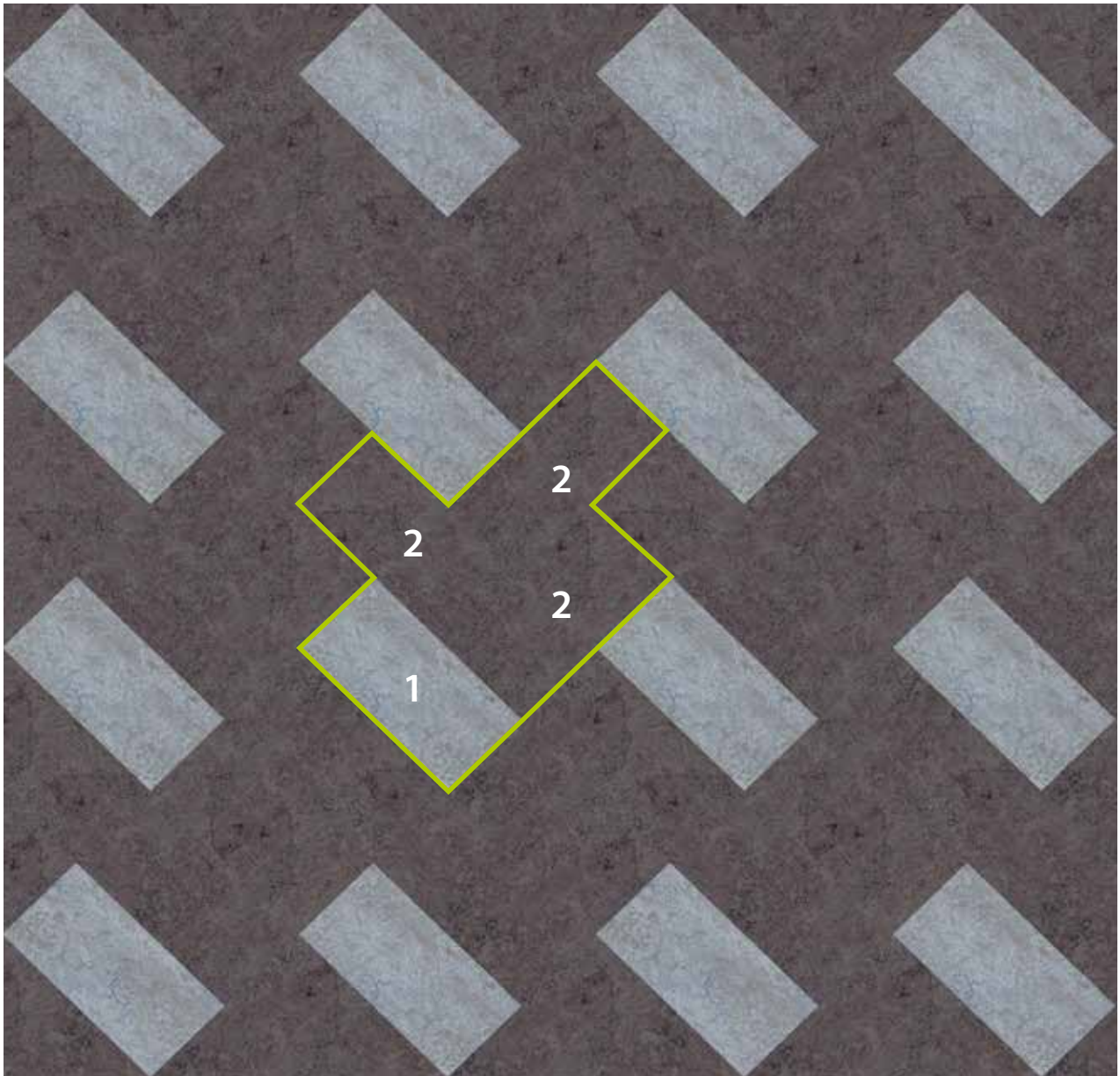

PM-31

50 x 25 cm:

■ 1: t3053 25%

■ 2: t3139 75%

Forbo

FLOORING SYSTEMS

Marmoleum Modular Floorplan installation instruction

PM-32

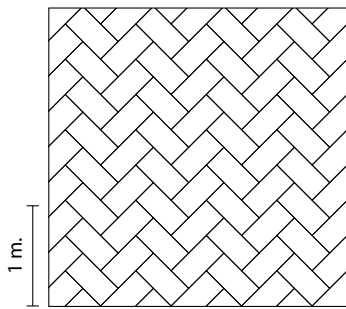

PM-30

- The green line indicates the repetitive part
- The tiles are installed in a herringbone pattern
- Check with the customer in what direction they want this floor installed
- Linoleum by nature has a yellow tint which disappears when exposed to natural or artificial light
- Linoleum is a natural product, therefore colours may deviate
- Linoleum requires a hard setting adhesive. (e.g. Eurocol 646)

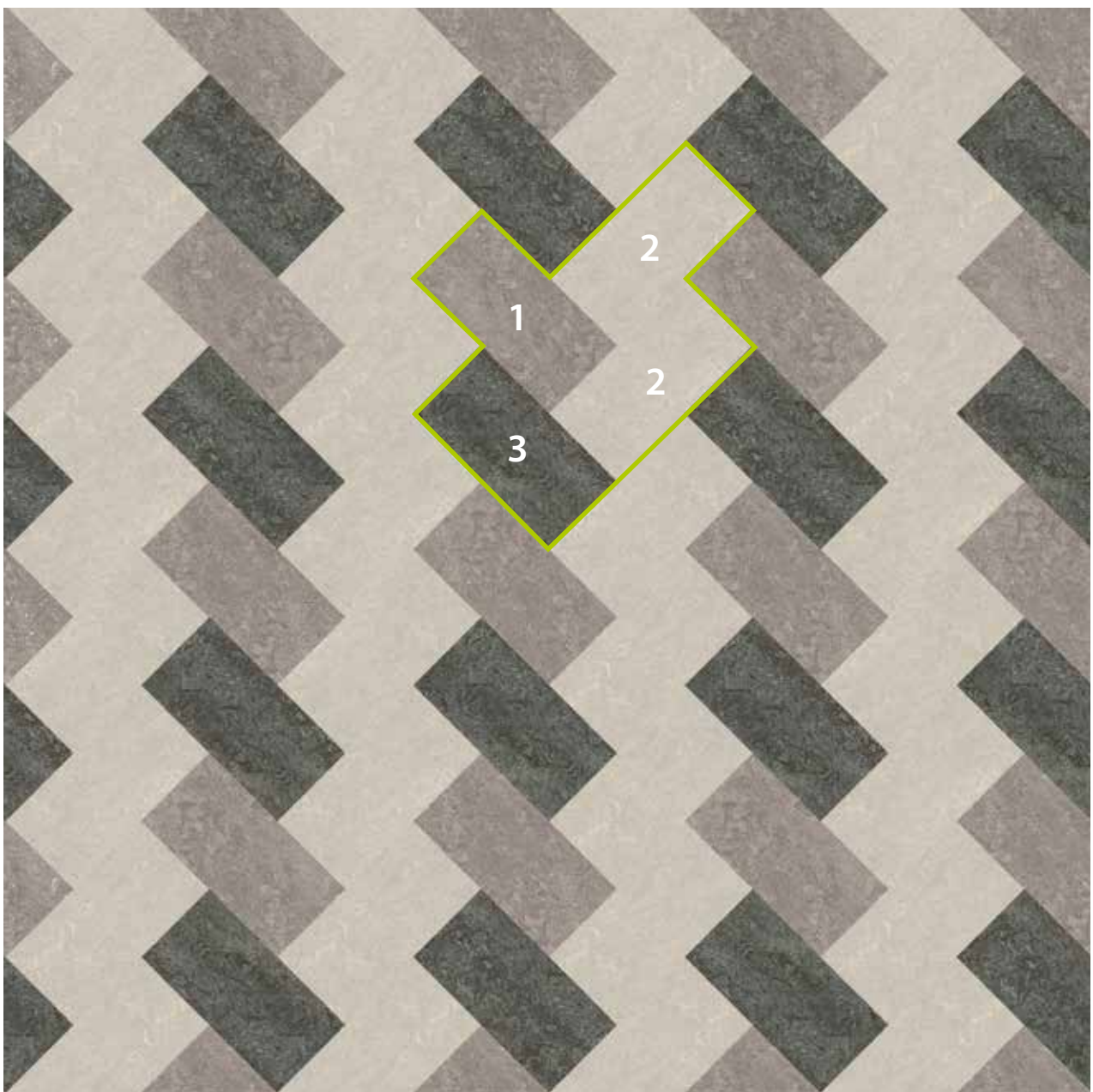

PM-32

50 x 25 cm:

- 1: t3048 25%
- 2: t3136 50%
- 3: t3146 25%

Marmoleum Modular Floorplan installation instruction

PM-33

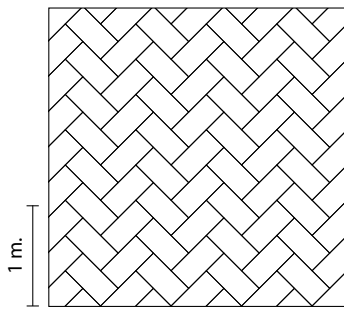

PM-30

- The green line indicates the repetitive part
- The tiles are installed in a herringbone pattern
- Check with the customer in what direction they want this floor installed
- Linoleum by nature has a yellow tint which disappears when exposed to natural or artificial light
- Linoleum is a natural product, therefore colours may deviate
- Linoleum requires a hard setting adhesive. (e.g. Eurocol 646)

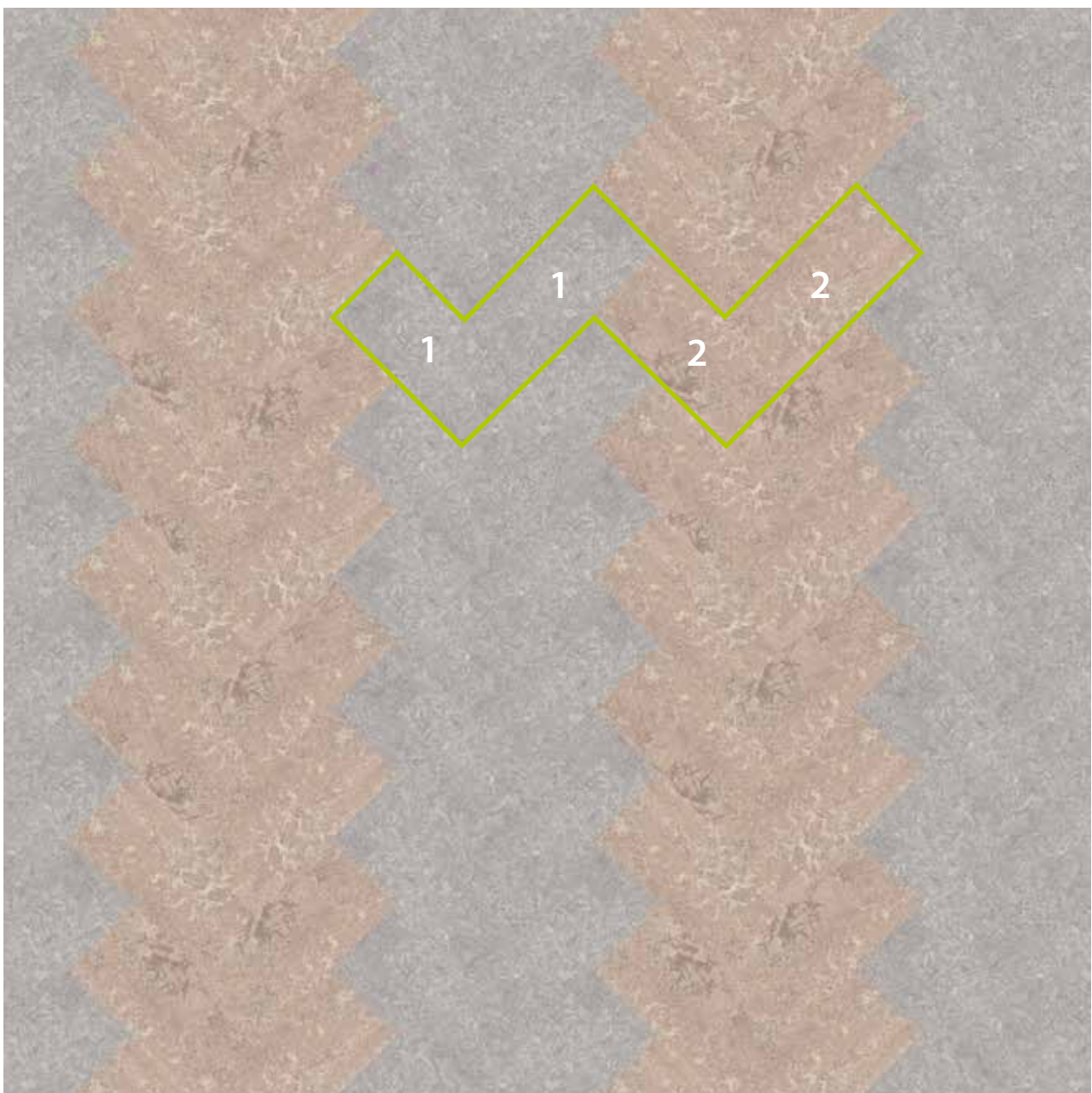

PM-33

50 x 25 cm:

■ 1: t3216 50%

■ 2: t3232 50%

Marmoleum Modular Floorplan installation instruction

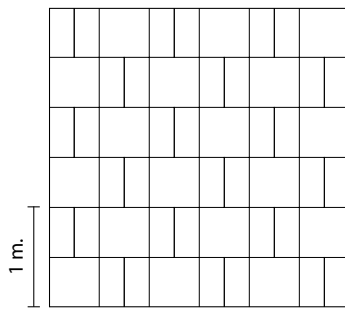

PM-40

PM-41

- The green line indicates the repetitive part
- Check with the customer in what direction they want this floor installed
- Linoleum by nature has a yellow tint which disappears when exposed to natural or artificial light
- Linoleum is a natural product, therefore colours may deviate
- Linoleum requires a hard setting adhesive. (e.g. Eurocol 646)

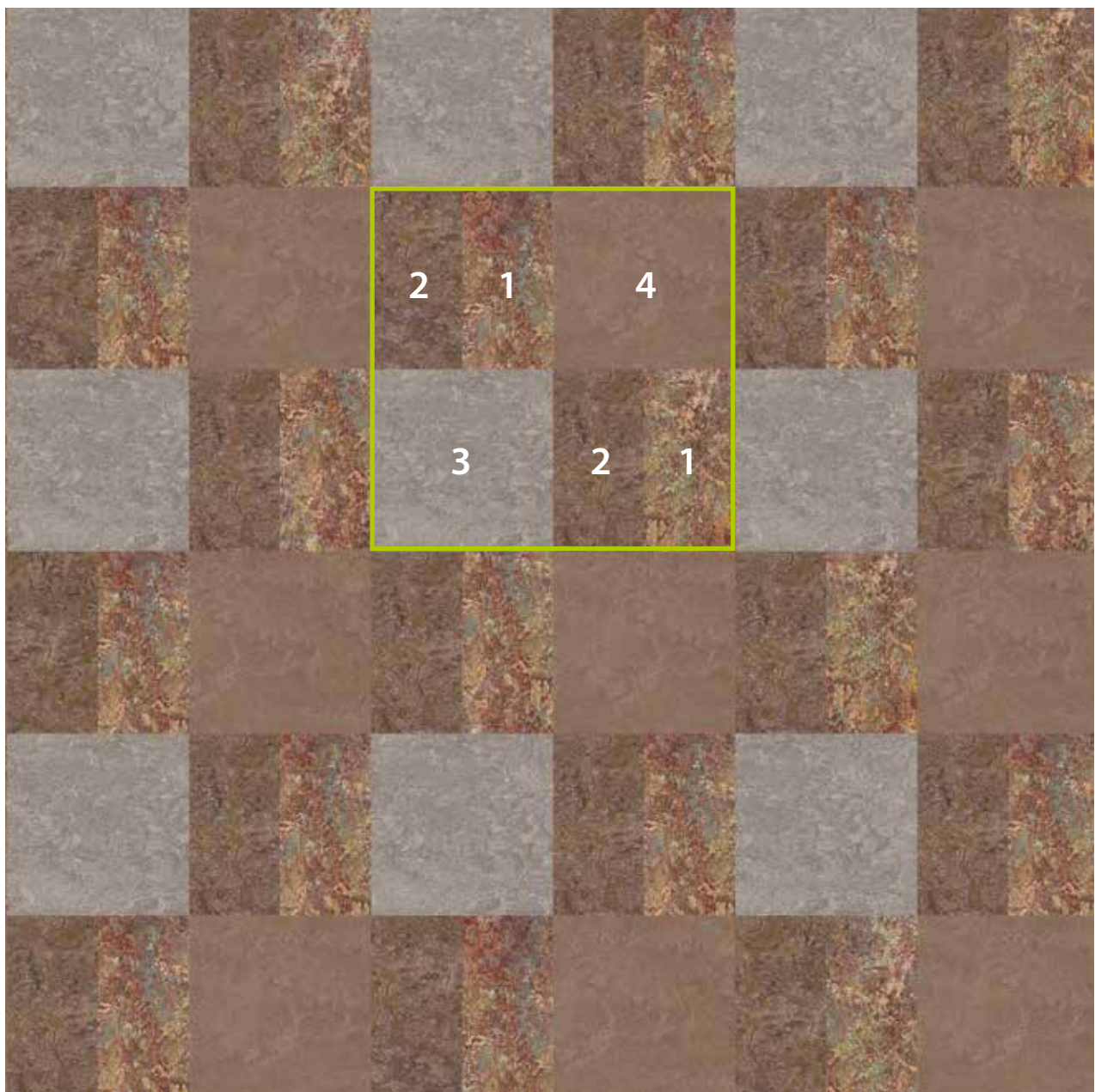

PM-41

- 50 x 25 cm: 1: t3423 25% 2: t3425 25%
- 50 x 50 cm: 3: t3146 25% 4: t3254 25%

Marmoleum Modular Floorplan installation instruction

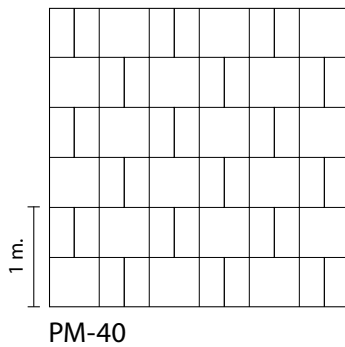

PM-42

- The green line indicates the repetitive part
- Check with the customer in what direction they want this floor installed
- Linoleum by nature has a yellow tint which disappears when exposed to natural or artificial light
- Linoleum is a natural product, therefore colours may deviat
- Linoleum requires a hard setting adhesive. (e.g. Eurocol 646)

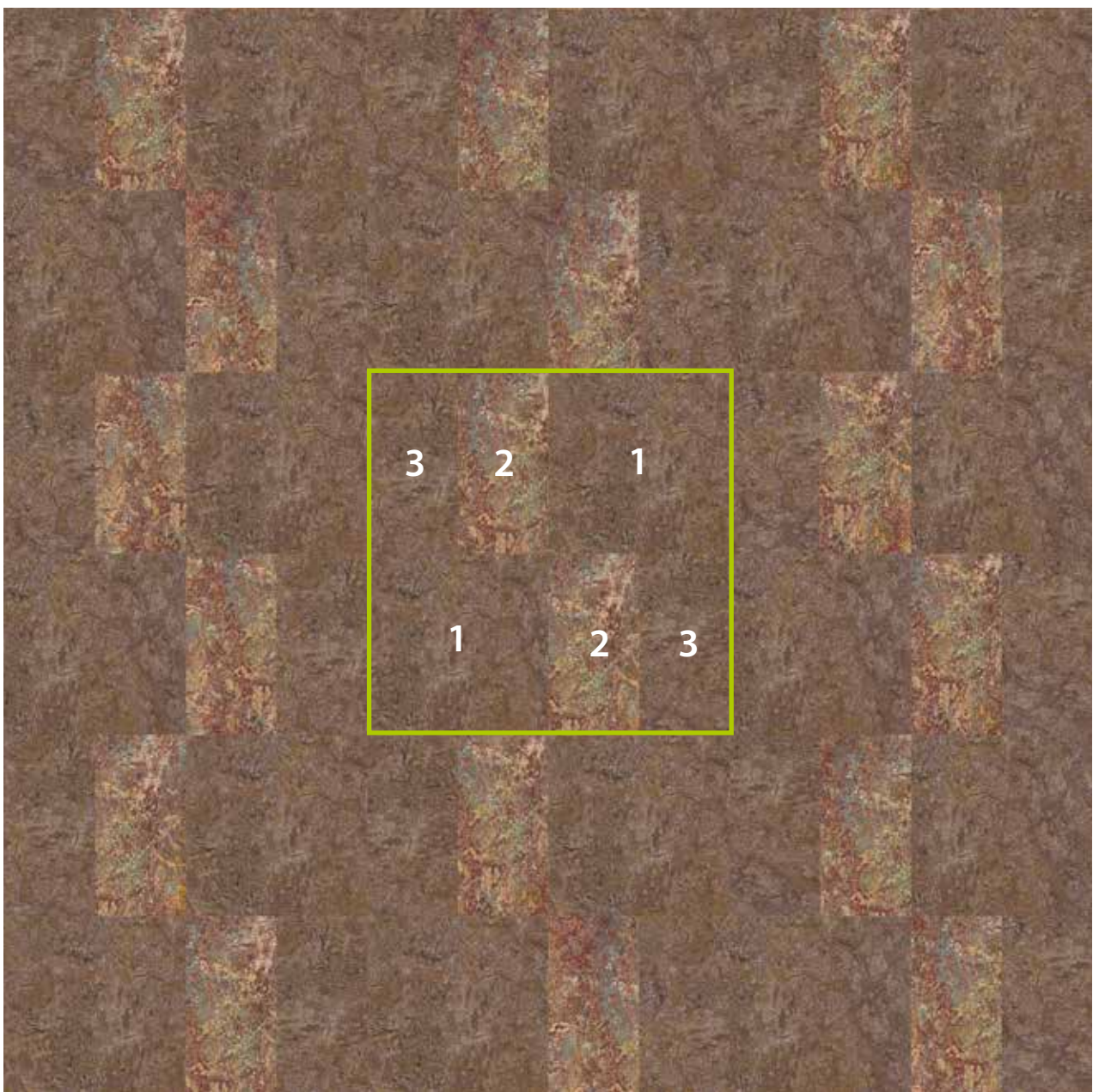

PM-42

50 x 50 cm

■ 1: t3425 50%

50 x 25 cm

■ 2: t3423 25%

■ 3:t3425 25%

Forbo

FLOORING SYSTEMS